

1. Metal sheet
2. Standing seam joint
3. Breather membrane
4. Thermal insulation
5. Substrate, typically timber/metal rafters with plywood facing
6. Vapour barrier
7. Drying layer if required
8. Outer standing seam sheet
9. Inner lining sheet 10. Clips at corners
11. Folded metal gutter 12. Curved eaves sheet 13. External wall
14. Structural frame
15. Outer sheet fixing bracket
16. Rooflight
17. Metal flashing 18. Ridge piece

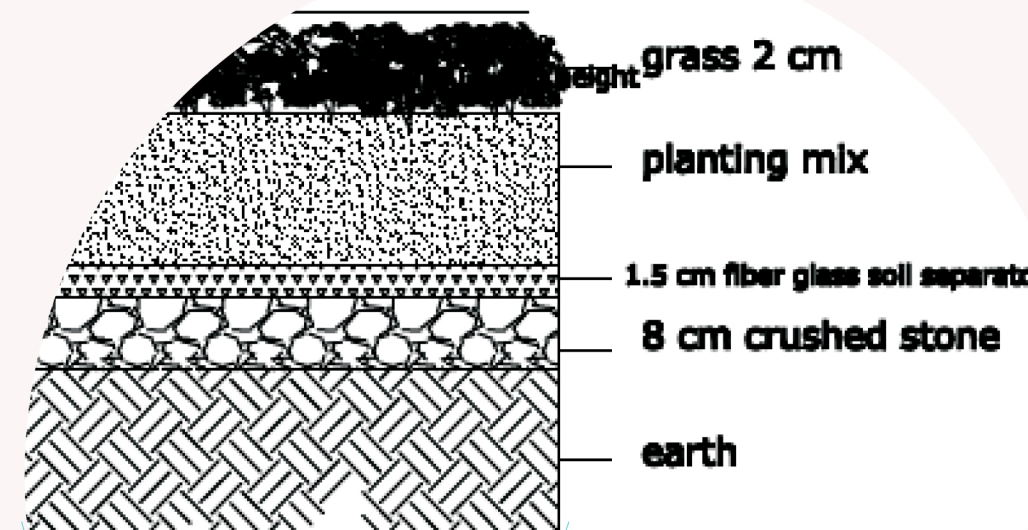

A-A

- Ceramic Tiles 80\*80\*2.5 cm
- Mortar (Screed) 5 cm
- Pitumin Layer 2 Coatings
- R.C. Flat Slab 20 cm

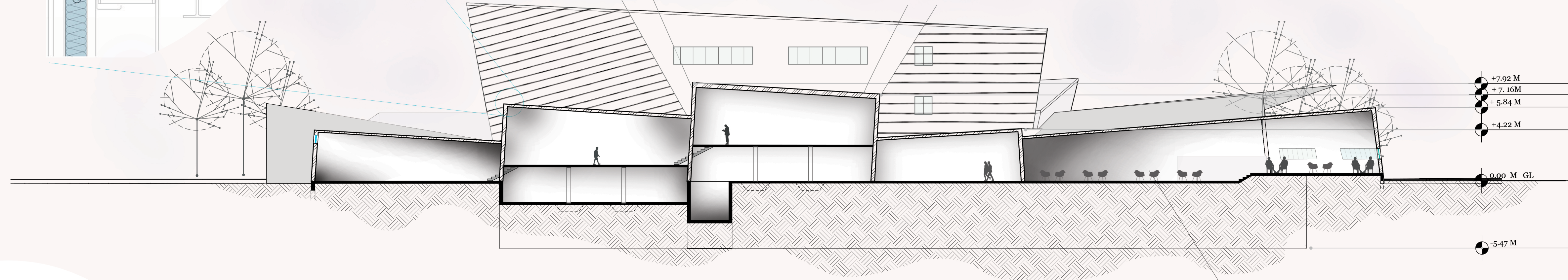
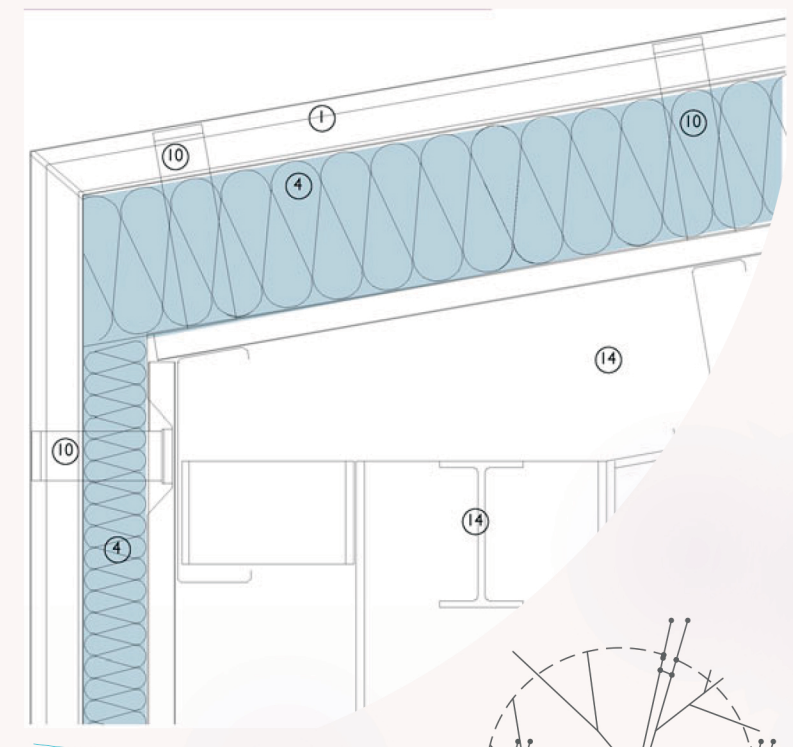
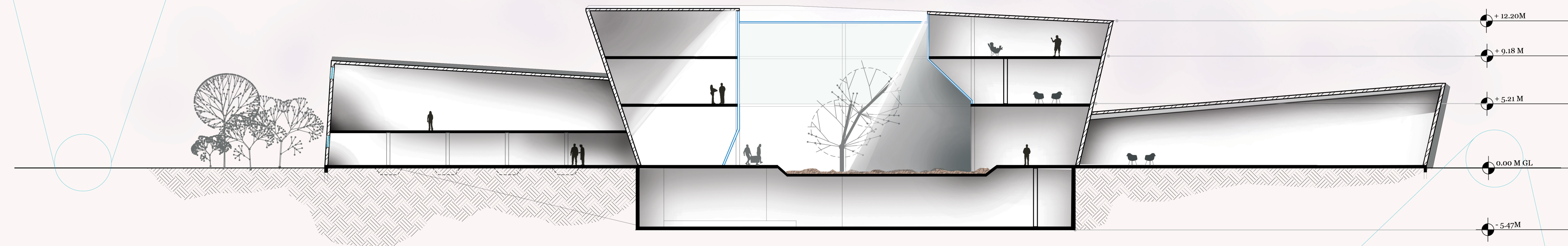

B-B

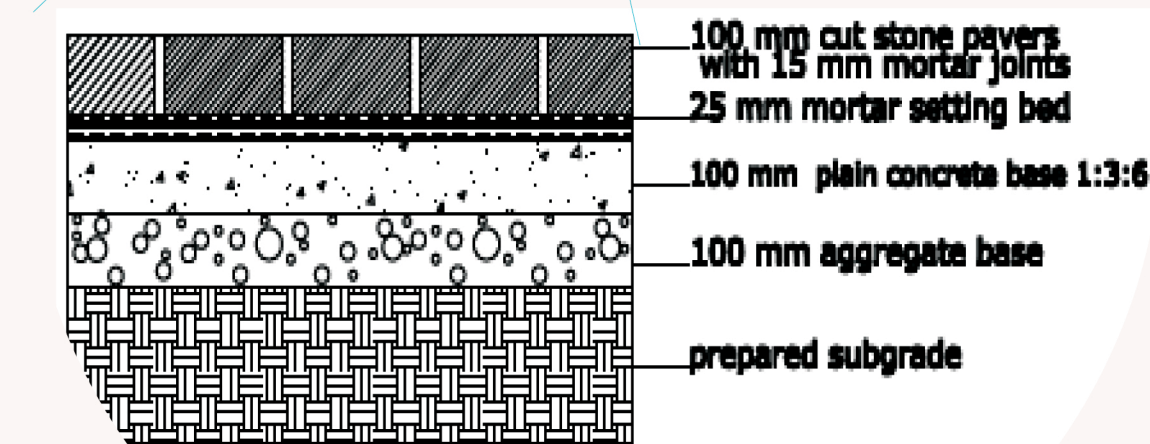

Reem Sanhoori Mohammed  
Elzein Safhairoon  
House of Architecture:

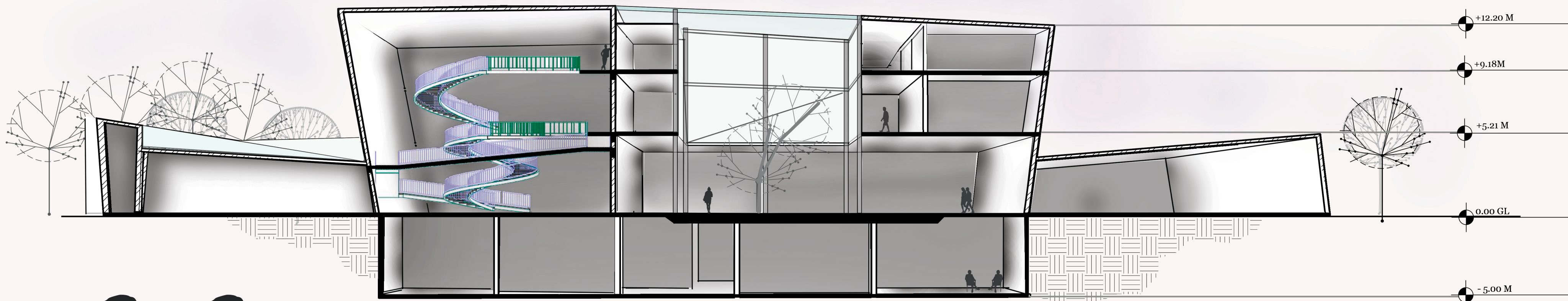

C-C

Sections

1:200