

Radiation & Isotope Centre, Khartoum
Nuclear Medicine Dept.- Gamma Camera
Tel: 011776905 / 011799296

Name : *****
Code no.: B8SHAR
Patient ID : SHAR
Birth dae : 1.1.1950

Referring Ph: -
Height : 173 cm
Weight : 91.00 kg
Dosage : 742.00 MBq MDP TC-99M

Tc-99m MDP Whole Body Bone Scan

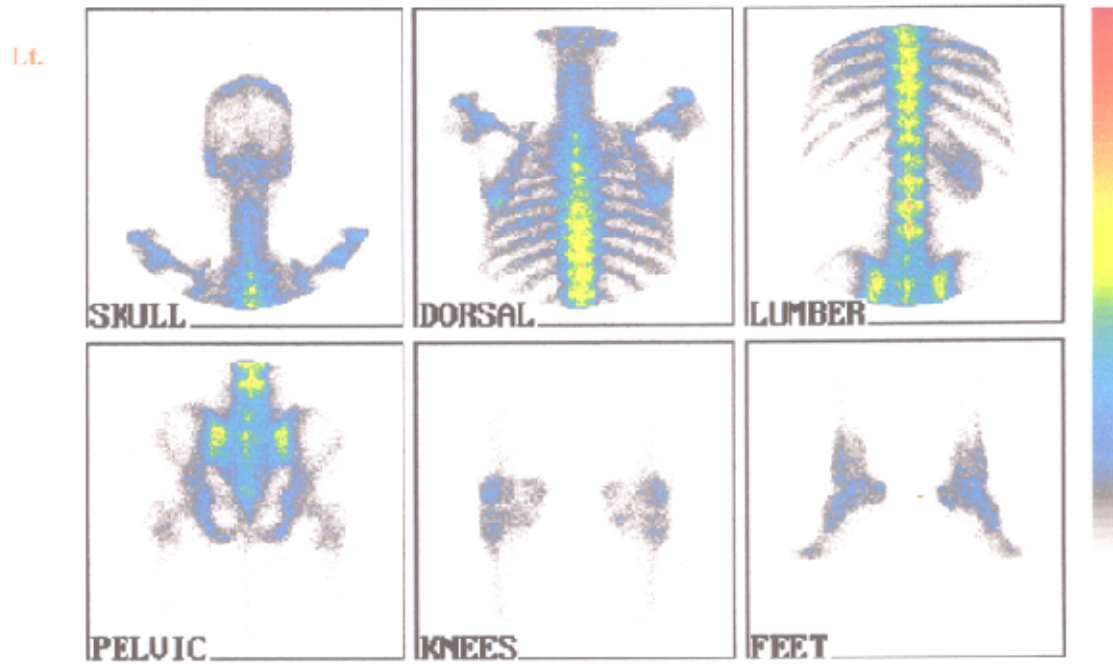

Normal bone scan

Radiation & Isotope Centre, Khartoum
Nuclear Medicine Dept.- Gamma Camera
Tel: 011776905 / 011799296

Name : *****
Code no.: B80SEBMH
Patient ID : OSEBMHRB
Birth date : 1.1.1930

Referring Ph: -
Height : 165 cm
Weight : 85.00 kg
Dosage : 742.00 MBq MDP TC-99M

Tc99m MDP Whole Body Bone Scan

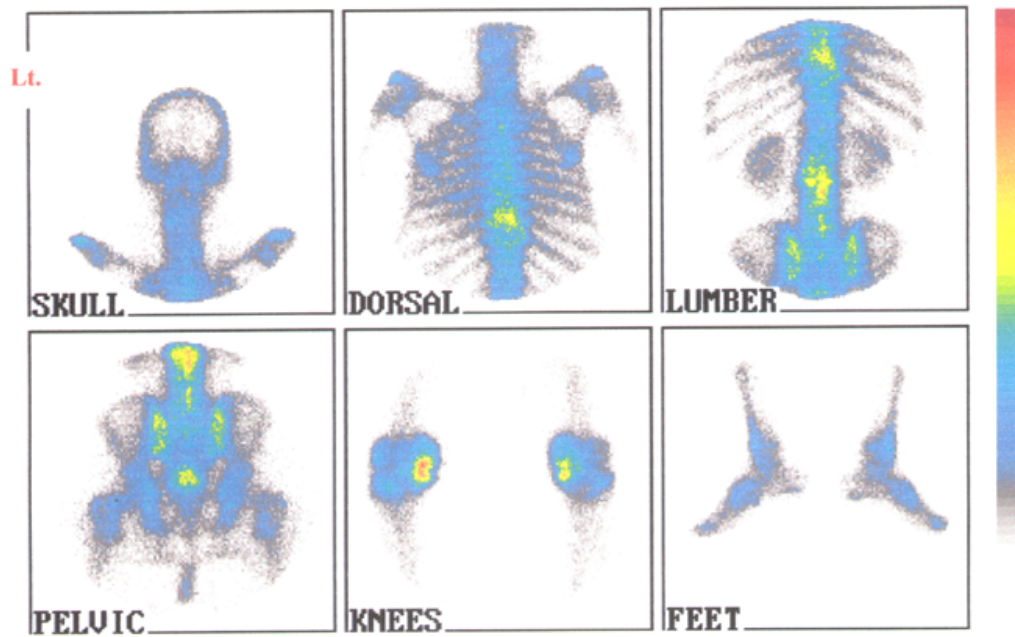

Increased up-take at D₁₂, L₂&both knee joint.

Radiation & Isotope Centre, Khartoum

Nuclear Medicine Dept.- Gamma Camera
Tel: 011776905 / 011799296

Name : *****
Code no.: BSIBRA3
Patient ID : IBRA3
Birth date : 1.1.1930

Referring Ph: -
Height : 160 cm
Weight : 59.00 kg
Dosage : 742.00 MBq MDP TC-99M

Tc99m MDP Whole Body Bone Scan

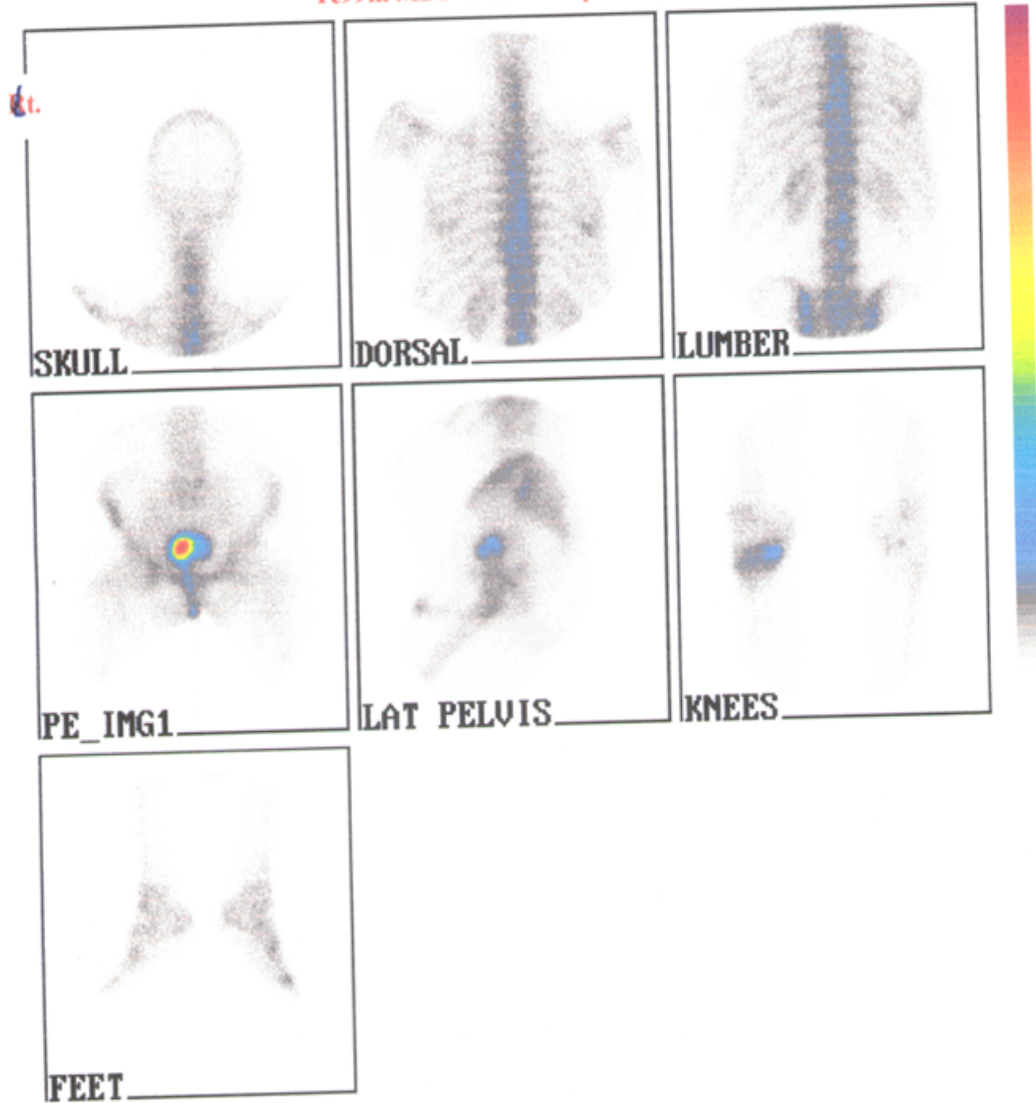

Increased up take at Lt knee joint due to osteoarthritis.

Radiation & Isotope Centre, Khartoum
Nuclear Medicine Dept.- Gamma Camera
Tel: 011776905 / 011799296

Name : *****
Code no.: B8ABMGRN
Patient ID : ABDMGDRN
Birth date : 1.1.1923

Referring Ph: -
Height : 59.00 cm
Weight : 160 kg
Dosage : 742.00 MBq MDP TC-99M

Tc99m MDP Whole body bone Scan

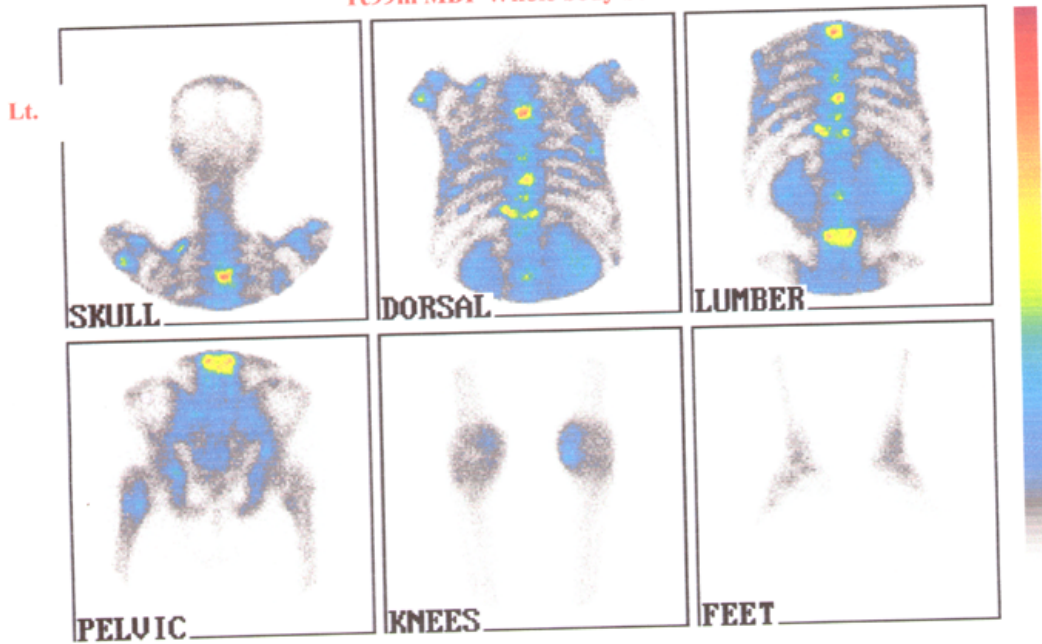

Increased up-take at D₄, D₁₂, L₃, upper end of Lt femur & Rt knee joint.

Radiation & Isotope Centre, Khartoum
Nuclear Medicine Dept.- Gamma Camera
Tel: 011776905 / 011799296

Name : *****
Code no.: B8ALHSNB
Patient ID : ALHSNBR
Birth date : 1.1.1933

Referring Ph: -
Height : - cm
Weight : - kg
Dosage : 742.00 MBq TC-99M

Tc99m MDP Whole Body Bone Scan

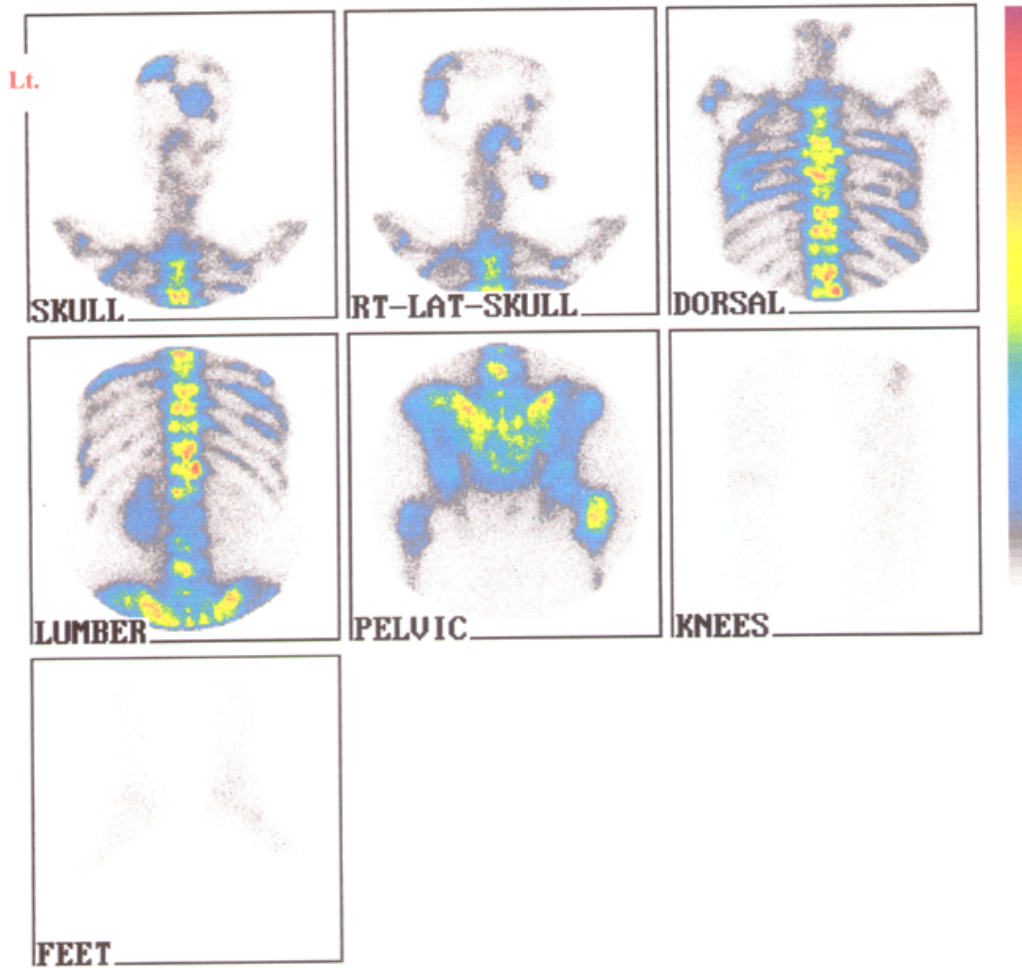

Increased up take at D₄, D₅, D₁₀, D₁₂, L₁ & upper end of Rt femur.

Radiation & Isotope Centre, Khartoum
Nuclear Medicine Dept.- Gamma Camera
Tel: 011776905 / 011799296

Name : *****
Code no: BSYS
Patient ID : YS
Birth date : 1.1.1944

Referring Ph: -
Height : 96 cm
Weight : 195 kg
Dosage : 742.00 MBq MDP TC-99M

Tc99m MDP Whole Body Bone Scan

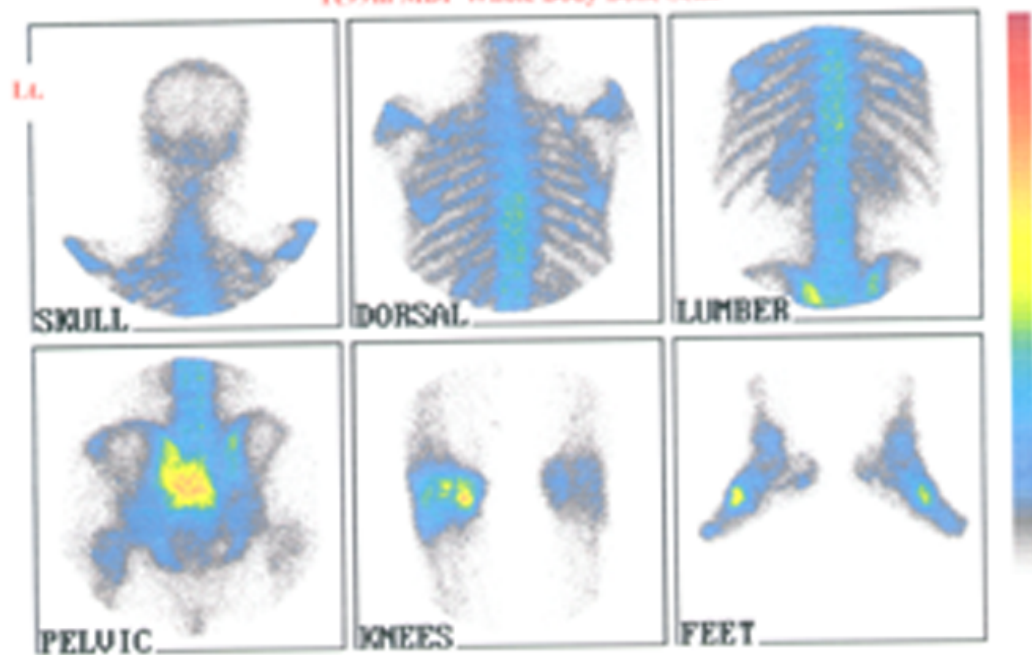

Increased uptake at Lt sacroiliac joint, Lt knee and Lt tarsal bone.

Radiation & Isotope Centre, Khartoum
Nuclear Medicine Dept.- Gamma Camera
Tel: 011776905 / 011799296

Name : *****
Code no.: B8SDMDBZ
Patient ID : SEDMDBZ
Birth date : 1.1.1927

Referring Ph: -
Height : 177 cm
Weight : 80.00 kg
Dosage : 742.00 MBq MDP TC-99M

Tc99m MDP Whole body bone Scan

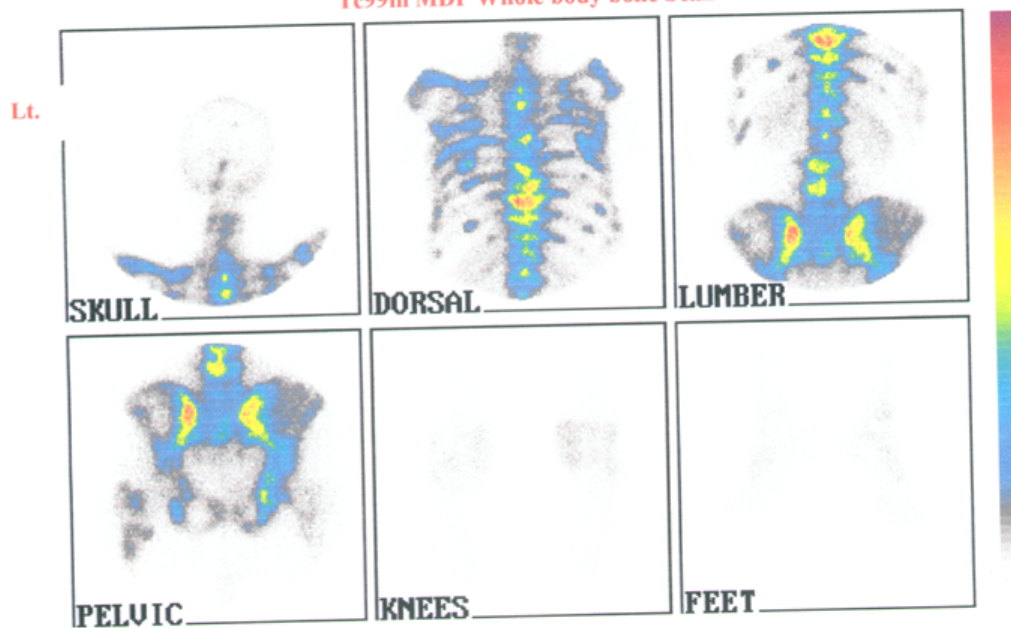

Increased uptake at multiple dorsal, lumbar, both sacroiliac joints, Rt pubic bone & Lt Femur.

Radiation & Isotope Centre, Khartoum
Nuclear Medicine Dept.- Gamma Camera
Tel: 011776905 / 011799296

Name : ABOSIN
Code no.: B8ALAHAB
Patient ID : ALAHAB
Birth date : 1.1.1933

Referring Ph: -
Height : 176 cm
Weight : 70.00 kg
Dosage : 742.00 MBq MDP TC-99M

Tc99m MDP Whole body bone Scan

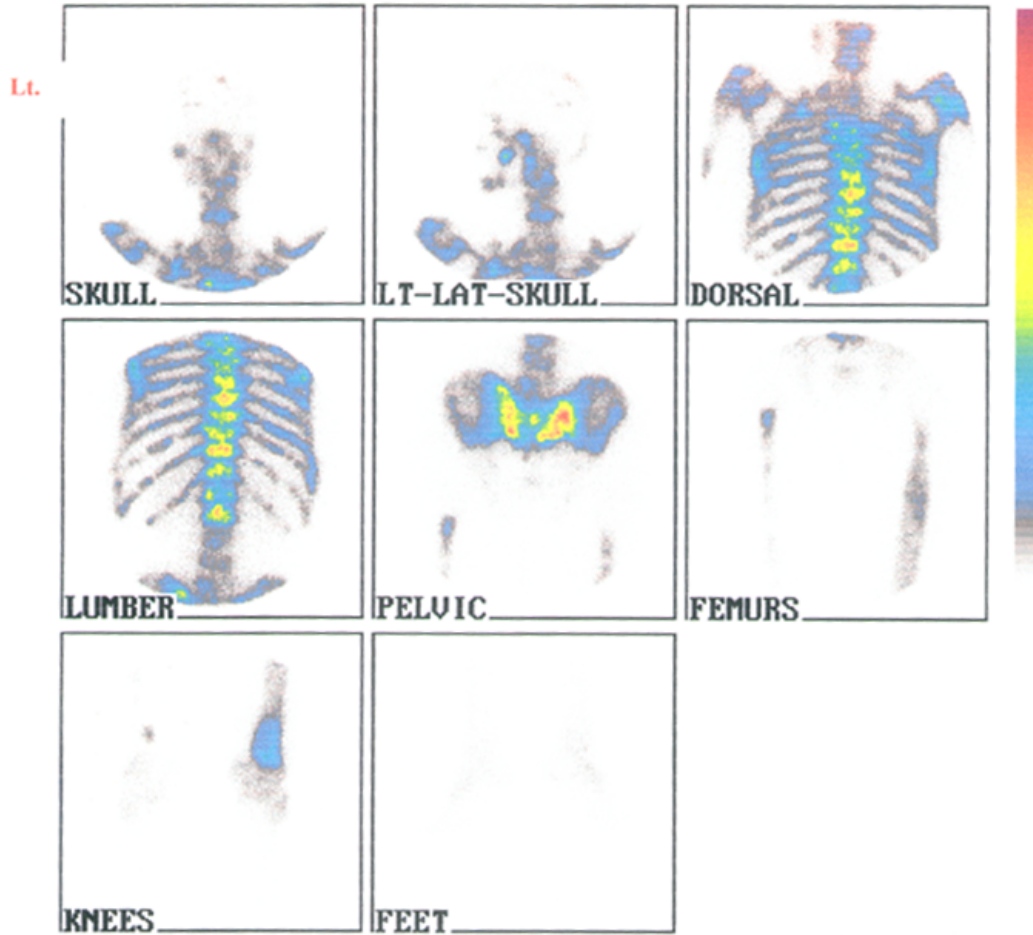

Increased up take at base of the skull, cervical, ribs, dorsal spine, Lt sacroiliac joint, Rt iliac crest & Lt femur.