

Appendix A

Resource CD

The resource CD accompanying this thesis contains the complete oracle developer source code with documentation for all demonstration applications and the framework. In addition, the resource CD provides binary prerequisites necessary for building and executing the demonstration applications.

A.1 Requirements

In order to compile, deploy and run the demonstration applications, the following technologies and tools must be supported:

- Oracle 8i enterprise edition or higher version installed in the server and client machine .
- Oracle Developer 6 Installed in the client machine .

A.2 CD Layout

ResourceCD

bin

- win32 Binary Prerequisites for Windows Operating Systems
- doc Thesis Paper, Abstract in English and Arabic

src

- Center AB Application Source Code

Appendix B

B.1 User Interface

B.1.1 Login Screen

We use this screen to login the system by providing user name and password.

B.1.2 Update Propagation Settings

In this screen we determine the propagation approach the application will use to propagate changes to the server .

B.1.3 Server Connectivity Settings

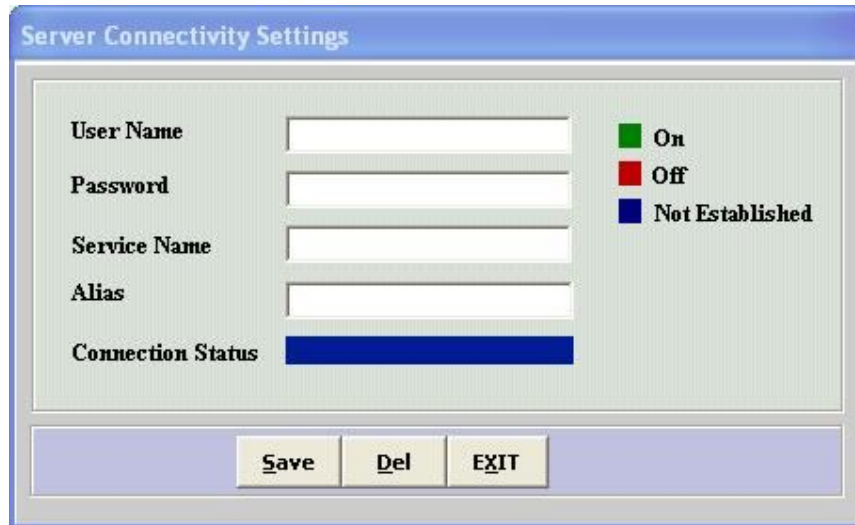

In this screen we provide the connection parameters of the remote server which are *Username*, *Password* of the remote user and the *Service Name* of the Remote database and the *Alias* the used to connect to the remote database. The colors appear in this screen provide the user or the administrator with the connection status.

Setting screen when connection is **ON**.

Setting Screen when connection is **OFF**

B.1.4 Transaction Screen Connection Online

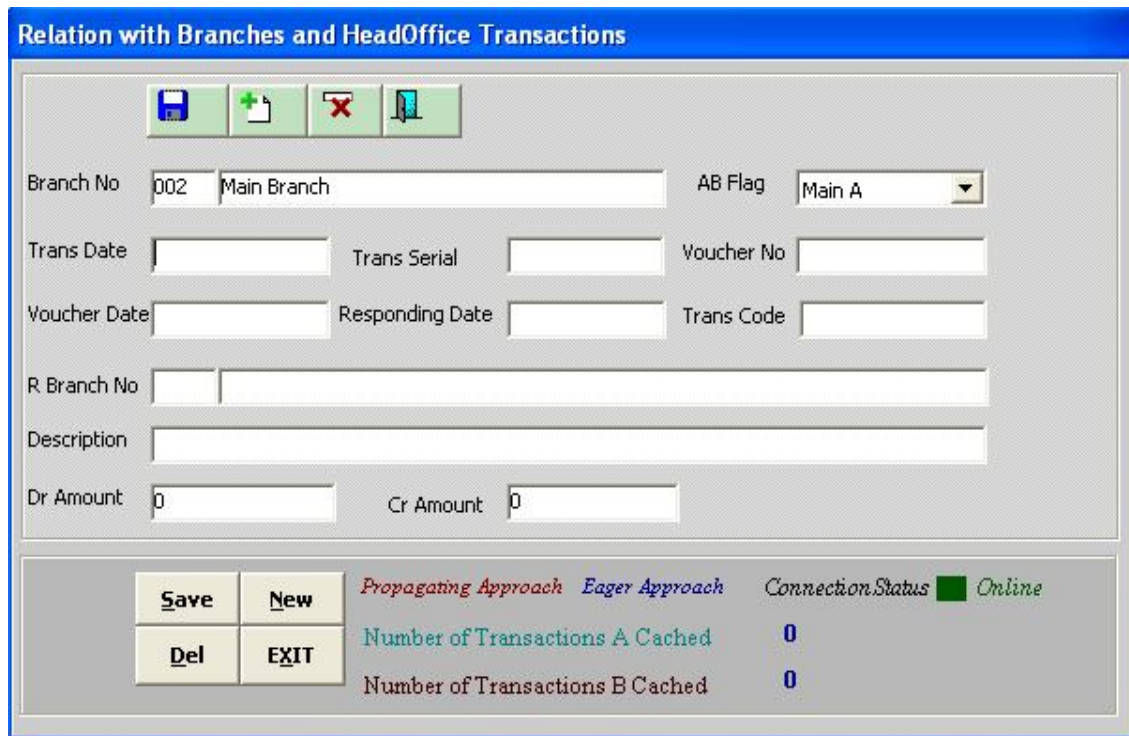

This screen is used to process main center A&B daily transactions .When running the application the system will detect the status of the network and the initialization settings of the system and provide the user ,as seen in the above screen, with the connection status and the propagation approach and the number of transactions that have been cached during offline mode.

B.1.5 Transaction Screen Connection Offline

Save	New	<i>Propagating Approach</i>	<i>Hybrid Approach</i>	Connection Status ■ <i>Offline</i>
Del	EXIT	Number of Transactions A Cached		2
		Number of Transactions B Cached		0

The screen as it appears when connection status is down .

B.1.6 Transaction Screen Connection Offline with Eager Approach:

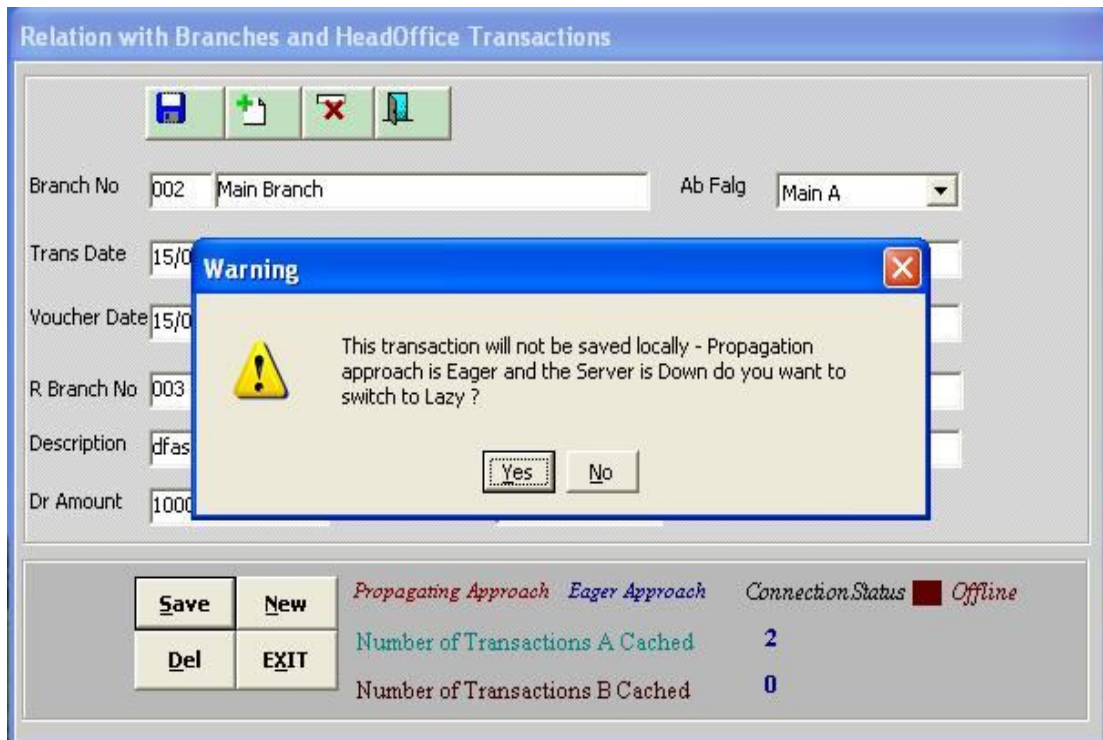

As seen in the above screen the connection status is offline and the propagation approach as the user entered is eager . when the user enter a transaction and try to commit the application will prohibit commit changes as eager approach require online status with the server , the application interact with the user through the above message and ask the user if he desires to switch to lazy approach to commit the changes locally.

B.2 Code

STORED PROCEDURES

FUNCTION IsOnline

Create or replace FUNCTION IsOnline RETURN Boolean IS

```
    cnt number;
    vlink varchar2(30);
BEGIN
    select count(*) into cnt from dblinks;
    if cnt>0 then
        begin
            select dblink into vlink from dblinks;
            EXECUTE IMMEDIATE
            'select count(*) from branches'||'@'||vlink into cnt;
            return(True);
        EXCEPTION WHEN others THEN
            begin
                return(False);
            end;
        end;
    else
        return(false);
    end if;
END;
/
```

Procedure Transfer_Data

Create or replace Procedure Transfer_Data

```
(
BRANCHNO          VARCHAR2,
ABFALG            VARCHAR2,
TDATE             DATE,
TSERIAL           NUMBER,
VNO               VARCHAR2,
VDATE             DATE,
RESPONDINGDATE    DATE,
TCODE             VARCHAR2,
RBRANCHNO         VARCHAR2,
DESCR2            VARCHAR2,
DRAMOUNT          NUMBER,
CRAMOUNT          NUMBER,
SENDDATETIME2     DATE,
SENDFLAG          NUMBER,
PFLAG             VARCHAR2
) IS
```

```
VLINK          VARCHAR2(30);
```

```
BEGIN
```

```
    SELECT DBLINK INTO VLINK FROM DBLINKS;
```

```
    EXECUTE IMMEDIATE
```

```
    'Insert Into
```

```
AB_Collection'||vlink||'Values(:1,:2,:3,:4,:5,:6,:7,:8,:9,:10,:11,:12,:13,:14,:15)'
```

```
USING BRANCHNO, ABFALG,TDATE ,
```

```
TSERIAL,VNO,VDATE,RESPONDINGDATE,TCODE,RBRANCHNO,
```

```
DESCR2,DRAMOUNT,CRAMOUNT,SENDDATETIME2,SENDFLAG,PFLAG;
```

```
END;
```

```
/
```

Procedure Lazy_Background

```
Create or replace Procedure Lazy_Background IS
```

```
VLINK          VARCHAR2(30);
```

```
BEGIN
```

```
    SELECT DBLINK INTO VLINK FROM DBLINKS;
```

```
    update ab_daily_trans set SENDDATETIME=sysdate;
```

```
    EXECUTE IMMEDIATE
```

```
    'Insert Into AB_Collection'||vlink||'(select * from ab_daily_trans where  
send_flag=0)';
```

```
    update ab_daily_trans set send_flag=1 where send_flag=0;
```

```
END;
```

```
/
```

Form Dblinks

```
WHEN-NEW-FORM-INSTANCE
```

```
declare
```

```
    cnt number;
```

```
begin
```

```
    select count(*) into cnt from dblinks;
```

```
    if cnt>0 then
```

```
        execute_query;
```

```
        if not IsOnLine then
```

```
            set_item_property('STCOLOR',BACKGROUND_COLOR,'r190g0b0');
```

```
        end if;
```

```
    else
```

```
        set_item_property('STCOLOR',BACKGROUND_COLOR,'r0g30b150');
```

```
    end if;
```

```
end;
```

BUTTON-NEW

```
declare
    cnt number;
begin
    if :uname is not null then
        if :username =:Uname and
            :PassWord =:Pword and
            :DbLink =:DLink and
            :Alias =:Alyas then
            commit_form;
        else
            commit_form;
            forms_ddl('drop database link'|| '||:DLink);
            forms_ddl('create database link'|| '||:DbLink|| '||
'CONNECT TO'|| '||:UserName|| '||'IDENTIFIED BY'|| '||:PassWord|| '||
'USING'|| '||''||:Alias||''');

            end if;
        else
            commit_form;
            :uname:=:username;
            :pword:=:PassWord;
            :DLink:=:DbLink;
            :Alyas:=:Alias;
            forms_ddl('create database link'|| '||:DbLink|| '||
'CONNECT TO '|| '||:UserName|| '||'IDENTIFIED BY'|| '||:PassWord|| '||
'USING'|| '||''||:Alias||''');
        end if;
        select count(*) into cnt from dblinks;
        if cnt>0 then
            if not IsOnLine then
                set_item_property('STCOLOR',BACKGROUND_COLOR,'r190g0b0');
            else
                set_item_property('STCOLOR',BACKGROUND_COLOR,'r0g100b0');
            end if;
        else
            set_item_property('STCOLOR',BACKGROUND_COLOR,'r0g30b150');
        end if;
    end;
end;
```

DELBUT

```
declare
    but number(2);
begin
    but:=show_alert('del');
    if but=alert_button1 then
        forms_ddl('drop database link'|| '||:DLink);
```

```

    go_block('DBLinks');
    delete_record;
    commit;
    clear_form;
    set_item_property('STCOLOR',BACKGROUND_COLOR,'r0g30b150');
end if;
end;

```

Form Trans

WHEN-NEW-FORM-INSTANCE

```

declare
    pf number(1);
    timer_id Timer;
    Five_Secods NUMBER(5) := 5000;
    onl Boolean;
begin
    timer_id := CREATE_TIMER('emp_timer', Five_Secods, REPEAT);
    if IsOnLine then
        set_item_property('STCOLOR',BACKGROUND_COLOR,'r0g88b0');
        set_item_property('STdescr',FOREGROUND_COLOR , 'r0g88b0');
        :StDescr:='Online';
    else
        set_item_property('STCOLOR',BACKGROUND_COLOR,'r100g0b0');
        set_item_property('STdescr',FOREGROUND_COLOR , 'r100g0b0');
        :StDescr:='Offline';
    end if;
    select count(*) into :ANUM from ab_daily_trans where Send_Flag=0 and
    AB_FALG='A';
    select count(*) into :BNUM from ab_daily_trans where Send_Flag=0 and
    AB_FALG='B';

    select branch_no into :branch_no from settings;
    select branch_name into :braname1 from branches where branch_no=:branch_no;
    select count(*) into pf from settings;
    if pf>0 then
        select PropFlag into pf from settings;
        if pf=1 then
            :PRobDescr:='Eager Approach';
        elsif pf=2 then
            :PRobDescr:='Lazy Approach';
        elsif pf=3 then
            :PRobDescr:='Hybrid Approach';
        else
            :PRobDescr:='Unknown Approach';
        end if;
    end if;
    go_item('AB_FALG');

```

end;

WHEN-TIMER-EXPIRED

declare

```
    pf number(1);
    onl Boolean;
    but number(2);
    cnt number;
    bo boolean;
    dblnk varchar2(30);
```

begin

bo:=IsOnLine;

if bo then

```
    set_item_property('STCOLOR',BACKGROUND_COLOR,'r0g88b0');
    set_item_property('STdescr',FOREGROUND_COLOR,'r0g88b0');
    :StDescr:='Online';
```

else

```
    set_item_property('STCOLOR',BACKGROUND_COLOR,'r100g0b0');
    set_item_property('STdescr',FOREGROUND_COLOR,'r100g0b0');
    :StDescr:='Offline';
```

end if;

select count(*) into :ANUM from ab_daily_trans where Send_Flag=0 and
AB_FALG='A';

select count(*) into :BNUM from ab_daily_trans where Send_Flag=0 and
AB_FALG='B';

select count(*) into pf from settings;

if pf>0 then

select PropFlag into pf from settings;

if pf=1 then

:PRobDescr:='Eager Approach';

elsif pf=2 then

:PRobDescr:='Lazy Approach';

elsif pf=3 then

:PRobDescr:='Hybrid Approach';

else

:PRobDescr:='Unknown Approach';

end if;

end if;

end;

SAVE BUTTON

declare

```
    PFlag Number(1);
    but number(2);
    OnOf Boolean;
```

begin

```

select PropFlag into PFlag from Settings;
if PFlag Is Not Null then
  OnOf:=IsOnline;
  If PFlag=1 and OnOf=True then
    :Send_Flag:=1;
    Transfer_Data
    (
      :BRANCH_NO,
      :AB_FALG,
      :T_DATE,
      :T_SERIAL,
      :V_NO,
      :V_DATE,
      :RESPONDING_DATE,
      :T_CODE,
      :R_BRANCH_NO,
      :DESCR1,
      :DR_AMOUNT,
      :CR_AMOUNT,
      SYSDATE,
      :SEND_FLAG,
      :P_FLAG
    );
    commit_form;
  elsif Pflag=1 and OnOf=False Then
    but:=show_alert('NoWay');
    if but=alert_button1 then
      Commit_form;
    else
      raise form_trigger_failure;
    end if;
  ElsIf PFlag=2 and OnOf=True Then
    Commit_form;
    :Send_Flag:=1;
    Transfer_Data
    (
      :BRANCH_NO,
      :AB_FALG,
      :T_DATE,
      :T_SERIAL,
      :V_NO,
      :V_DATE,
      :RESPONDING_DATE,
      :T_CODE,
      :R_BRANCH_NO,
      :DESCR1,
      :DR_AMOUNT,
      :CR_AMOUNT,
      SYSDATE,
      :SEND_FLAG,

```

```

        :P_FLAG
    );
    Commit;
    ElseIf PFlag=2 and OnOf=False Then
        Commit_form;
    ElseIf PFlag=3 and OnOf=True Then
        :Send_Flag:=1;
        Transfer_Data
        (
            :BRANCH_NO,
            :AB_FALG,
            :T_DATE,
            :T_SERIAL,
            :V_NO,
            :V_DATE,
            :RESPONDING_DATE,
            :T_CODE,
            :R_BRANCH_NO,
            :DESCR1,
            :DR_AMOUNT,
            :CR_AMOUNT,
            SYSDATE,
            :SEND_FLAG,
            :P_FLAG
        );
        commit_form;
    ElseIf PFlag=3 and OnOf=False Then
        Commit_form;
    end if;
else
    but:=show_alert('NoPFlag');
    Raise Form_Trigger_Failure;
    end if;
clear_form;
select branch_no into :branch_no from settings;
select branch_name into :braname1 from branches
where branch_no=:branch_no;
end;

```

Form LazyBack

WHEN-NEW-FORM-INSTANCE

```

Declare
LazyBackTimer Timer;
Five_Secods NUMBER(5) := 5000;
cname varchar2(150);
tit varchar2(200);
Begin

```

```
LazyBackTimer := CREATE_TIMER('Lazy_timer', Five_Secods, REPEAT);  
Set_Window_Property('MainFWin', Window_State, Maximize);  
Set_Window_Property(Forms_Mdi_Window, Title, '');  
Set_Window_Property(Forms_Mdi_Window, Window_State, Maximize);  
End ;
```

WHEN-TIMER-EXPIRED

```
declare  
    cnt number;  
begin  
    select count(*) into cnt from ab_daily_trans where send_flag=0;  
    if cnt>0 then  
        if isOnline Then  
            Lazy_Background;  
            Commit;  
        end if;  
    end if;  
end;
```