

Appendix 1

Setting up Data Label- Label Component-policy1

Short	Long	Numeric
U	UN_CLASSIFIED	10
C	CONFIDENTIAL	20
S	SECRET	30
TP	TOP_SECRET	40

Appendix 2

Setting up Data Label of policy1

Labels	Tag Number
U	1
C	2
S	3
TP	4

Appendix 3

Setting up Use's Label of policy1

Type	Short	Long	Description
Maximum	S	SECRET	User's highest level
Minimum	C	CONFIDENTIAL	User's lowest level
Default	C	CONFIDENTIAL	User's default level
Row	C	CONFIDENTIAL	Row level on INSERT

Appendix 4

Detail of Use's Label of policy 1

- Maximum Read Label: S
- Maximum Write Label: S
- Minimum Write Label: C
- Default Read Label: C
- Default Write Label: C

Appendix 5

Figure 5.5: Data retrieving of policy 1
(The shadow Column Represents Data Label of tuple)

LINE2_NUMBER_STREET	LINE3_AREA_LOCATING	CITY1	ZIP_POSTCODE	STATE_PROVICE_COUNTRY	COUNTRY	POL1	OTHER_ADDRE
11	11	11	11	11	11	2	11
1	1	1	1	1	1720	2	1
12	12	12	12	12	12	2	12
13	13	13	13	13	13	2	13
14	14	14	14	14	14	2	14
15	15	15	15	15	15	2	15
16	16	16	16	16	16	2	16
1	1	1	1	1	41	2	1
2	2	2	2	2	43	2	2
2	2	2	2	2	44	1	2
2	2	2	2	2	45	1	2
3	3	3	3	3	47	1	3

Appendix 6

Setting up Access Control Options of Policy1

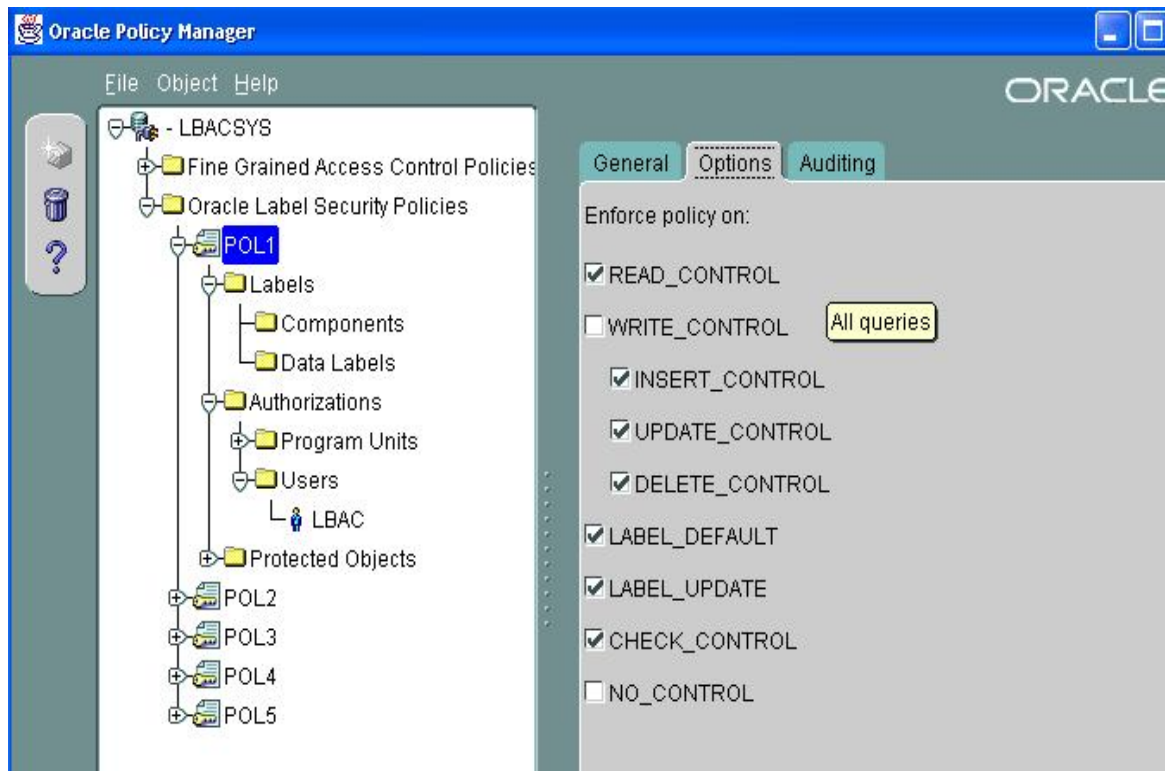

Appendix 7

Setting Up Row Label Security Privileges-Policy1

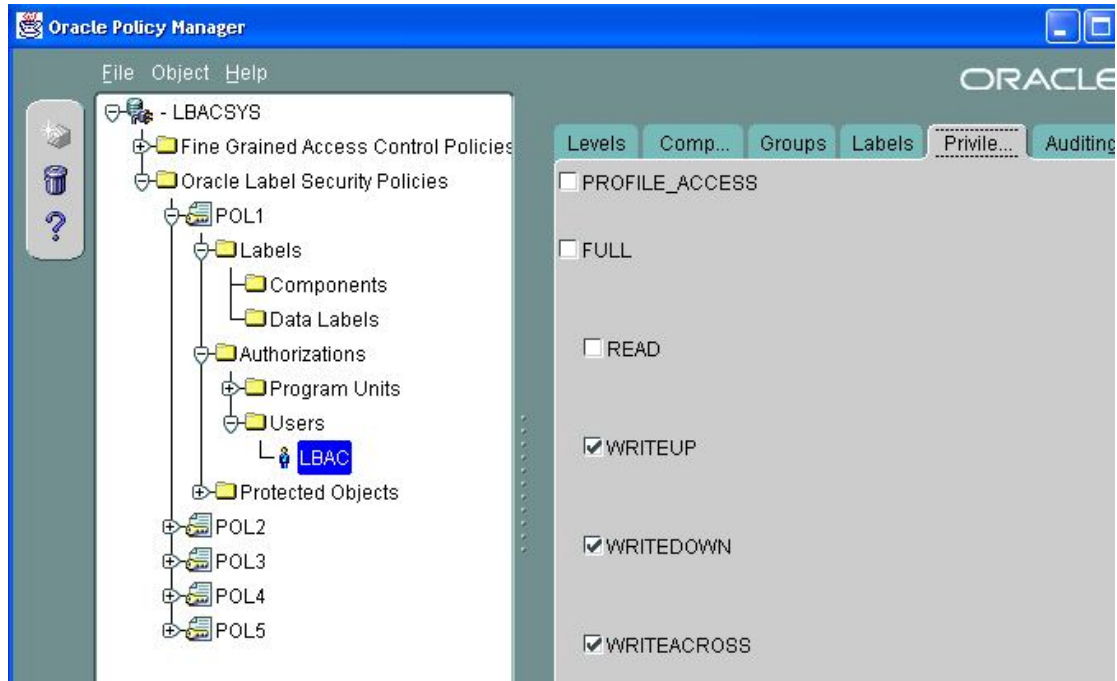

Appendix 8

Message Error Shows Violation of Some Restrictions on Policy1

BER_STREET	LINE3_AREA_LOCATING	CITY1	ZIP_POSTCODE	STATE_PROVICE_COUNTRY	COUNTRY	OTHER_ADDRESS_DETAIL	POL1	
	9	9	9	9	99	9	2	
Output							10	2
General							111	2
22:17:14 ORA-04088: error during execution of trigger 'LBACSYS.LBAC\$AU0_32125'							555	2
22:17:14 ORA-12406: unauthorized SQL statement for policy POL1							666	2
22:17:14 ORA-06512: at "LBACSYS.LBAC_STANDARD", line 0							666	2
22:17:14 ORA-06512: at "LBACSYS.LBAC\$5A", line 1221							666	2
22:17:14 ORA-06512: at "LBACSYS.LBAC\$AU0_32125", line 1							1	2
22:17:14 ORA-04088: error during execution of trigger 'LBACSYS.LBAC\$AU0_32125'							1	2
22:17:14 ORA-04088: error during execution of trigger 'LBACSYS.LBAC\$AU0_32125'							1	2
1	1	1	1	1	125	1	1	
2	2	2	2	2	212	2	2	
2	2	2	2	2	222	2	2	

Appendix 9

Setting up Data Label- Label Component on Policy2

Labels	Tag Number
U	111
C	222
S	333
TP	444

Appendix 10

Setting up Data Label of Policy2

Short	Long	Numeric
U	UNCLASSIFIED	1
C	CONFIDENTIAL	2
S	SECRET	3
TP	TOP_SECRET	4

Appendix 11

Detail of Use's Label of Policy 2

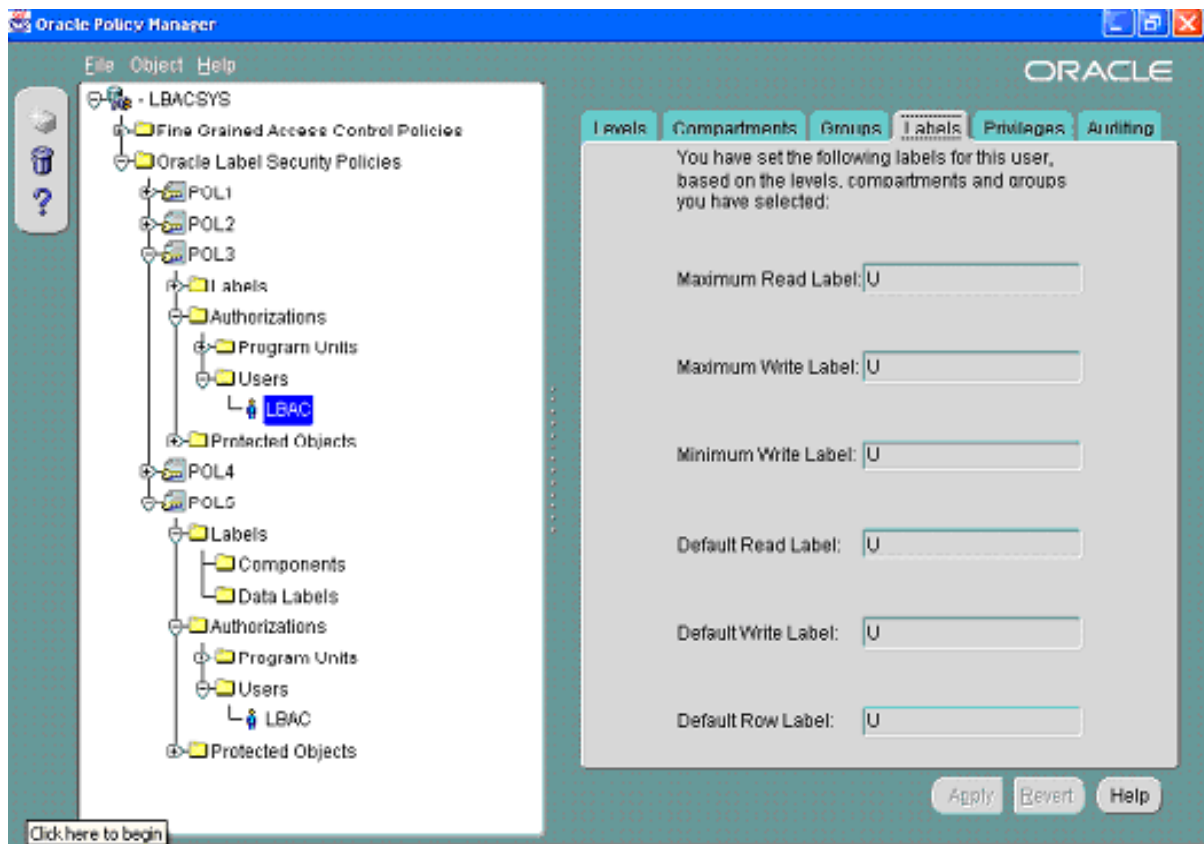

Appendix 12

Setting up Access Control Options of Policy2

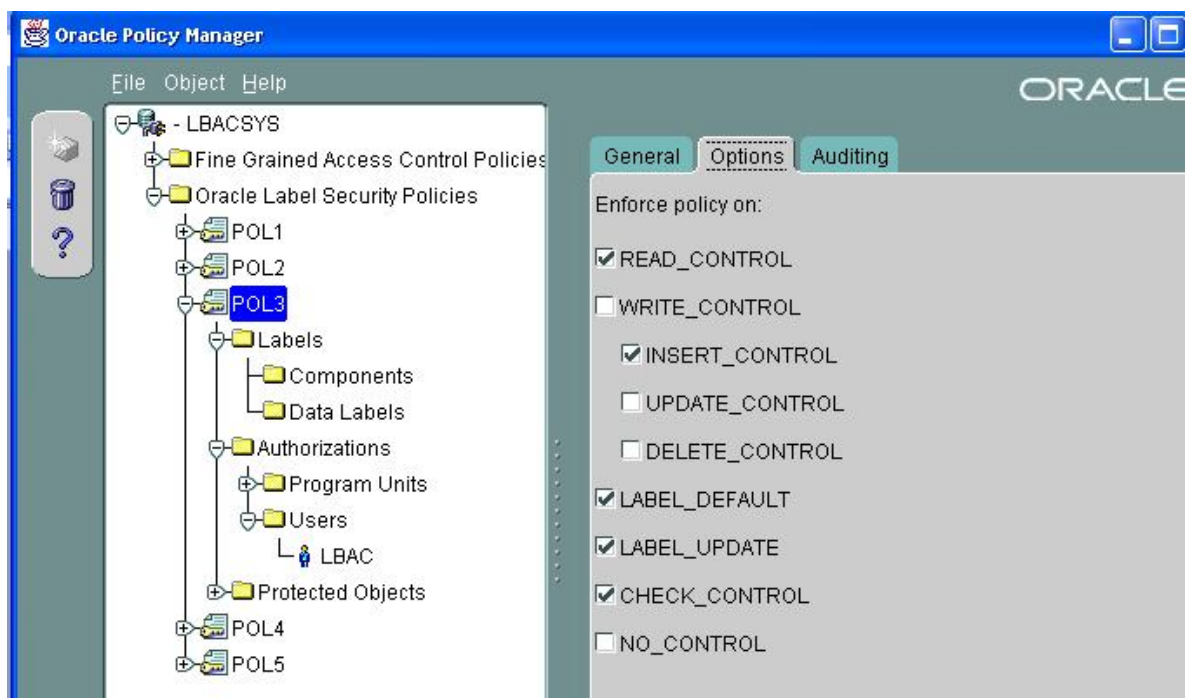

Appendix 13

Result of Read Request of Policy 2

	LIB_CLS	LIBRARY_ID	ADDRESS_ID	LIBRARY_NAME	LIBRARY_DETAILS	POL1	SA_LABEL
▶	1	1	1	1	1	2	111
	1	61	1	1	2	2	111
	1	262	1	4	9	2	111
	1	263	1	4	9	2	111
	1	264	1	4	9	2	111
	1	265	1	4	9	2	111
	1	266	1	4	9	2	111
	1	267	1	4	9	2	111
	1	268	1	4	9	2	111
	2	135	2	2	2	2	111

Appendix 14

Detail of Use's Label of Policy 3 (User LBAC has no label security)

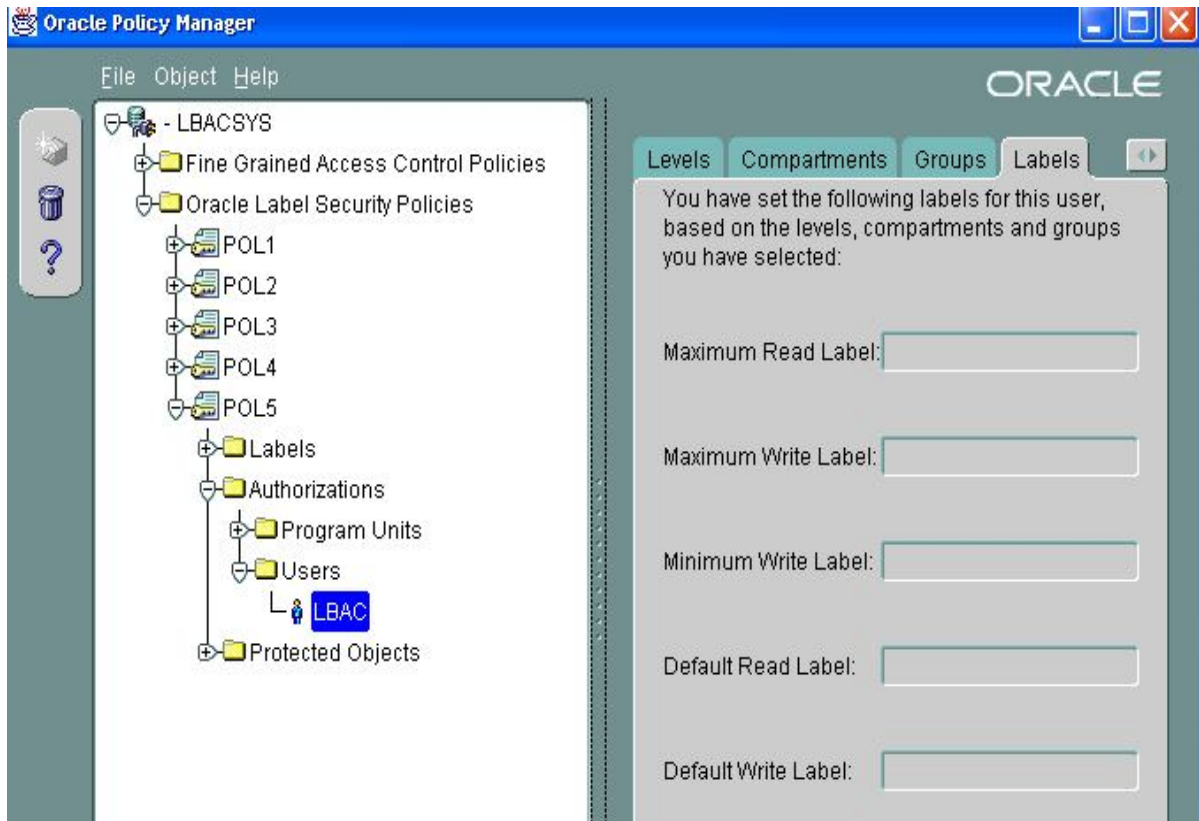

Appendix 15

The Result of Read Request of Policy 3

LIB_CLS	LIBRARY_ID	ADDRESS_ID	LIBRARY_NAME	LIBRARY_DETAILS	POL1	SA_LABEL
4	82	4	4	4	2	444
4	101	5	7	88	2	333
4	102	5	7	88	2	222
4	103	5	7	88	2	111
4	104	5	7	88	2	222
4	151	4	4	4	2	222
4	152	4	4	4	2	222
4	153	4	4	4	2	222
4	154	4	4	4	2	222
4	155	4	4	4	2	222
4	156	4	4	4	2	333
4	157	4	4	4	2	333
4	158	4	4	4	2	333
4	159	4	4	4	2	333
4	160	4	4	4	2	333