

References:

Adhikari B., J. Kahende, A. Malarcher, T. Pechacek, V. Tong. (2008). Smoking-Attributable Mortality, Years of Potential Life Lost, and Productivity Losses National Center for Chronic Disease Prevention and Health Promotion, CDC. 57, (45); P: 1226-1228.

Ashrafian H. Anatomically specific clinical examination of the carotid arterial tree. *Anat Sci Int.* 2007 Mar; 82(1):16-23.

Barutcu I, Esen AM, Degirmenci B, Acar M, Kaya D, Turkmen M, Melek M, Onrat E, Esen OB, Kirma C. (2004). Acute cigarette smoking-induced hemodynamic alterations in the common carotid artery a transcranial Doppler study. *Journal of the Japanese Circulation society*, Vol. 68(12), P: 1127-1131.

Berlin I, A. Cournot, P. Renout, J. Duchier and M. Safar. (1990). Peripheral haemodynamic effects of smoking in habitual smokers. A methodological study. *European Journal of Clinical Pharmacology*, Vol. 38 (1), P: 57-60.

Brengelmann GL. (2003). "A critical analysis of the view that right atrial pressure determines venous return". *Journal of Applied Physiology* Vol. 94 (3), P: 849–59.

Chappell LT. (2007). Should EDTA chelation therapy be used instead of long-term clopidogrel plus aspirin to treat patients at risk from drug-eluting stents? *Alternative Medical Review*, Vol. 12 (2), P: 152-158.

Edith M. Willigendael, Joep A.W. Teijink, Marie-Louise Bartelink, Barthold W. Kuiken, Jelis Boiten, Frans L. Moll, Harry R. Büller, Martin H. Prins. (2004). Influence of smoking on incidence and prevalence of peripheral arterial disease. *Journal of vascular surgery*.

Edoardo Vicenzini, Maria Chiara Ricciardi, Francesco Puccinelli, Marta Altieri, Nicola Vanacore, Vittorio Di Piero, and Gian Luigi Lenzi. (2007). Common Carotid Artery Intima-Media Thickness Determinants in a Population Study. *J Ultrasound Med* 26, P: 427-432.

Edoardo Vicenzini, Maria Chiara Ricciardi, Francesco Puccinelli, Marta Altieri, Nicola Vanacore, Vittorio Di Piero, and Gian Luigi Lenzi. (2007). Common Carotid Artery Intima-Media Thickness Determinants in a Population Study. *J Ultrasound Med* 26, P: 427-432.

Emslie-Smith Donald, Colin R. Paterson, Thomas Scratcherd and Nicholas W. Read. (1988). Text book of Physiology, (11th. edition), Long man Singapore.

F. G. de, T. J. Smilde, H. Wollersheim, A. F. H. Stalenhoef and F. J. Kok. (2000). Smoking characteristics, antioxidant vitamins, and carotid artery wall thickness among life-long smokers. *Journal of Clinical Epidemiology* Vol. 53 (7), P: 707-714.

Fan Amy Z, Maura Paul-Labrador, C Noel Bairey Merz, Carlos Iribarren, and James H Dwyer. (2006). Smoking status and common carotid artery intima-medial thickness among middle-aged men and women based on ultrasound measurement: a cohort study. *BMC Cardiovascular Disorders*, 6: 42.

Ganong William F. (1997). Review of Medical Physiology (18th. edition). Appleton & Lange-Stamford, Connecticut- San Francisco.

Gartner Leslie P. and Hiatt James L. (2001). Color text book of histology. (2nd. edition), W. B. Saunders Company. Pennsylvania-Philadelphia.

Gilani Syed Amir. (2003). Vascular Ultrasound Basics and Advances (1st. edition), Lahore-Pakistan.

Guyton, A.C. & Hall, J.E. (2006) Textbook of Medical Physiology (11th. edition), Philadelphia: Elsevier Saunder.

Jerome Garipeya, Nicolas Denariea, Gilles Chironia, Jean Salomonb, Jaime Levensona, Alain Simona. (2004). Gender difference in the influence of smoking on arterial wall thickness. *Journal of Atherosclerosis*. Volume 153, Issue 1, Pages 139-145.

Jiang Yinong, Katsuhiko Kohara, Kunio Hiwada. (2000). Association between Risk Factors for Atherosclerosis and Mechanical Forces in Carotid Artery. *Stroke*, 31, P: 2319-2324.

Jiang YN, Kohara K, Hiwada K. (1998). Alteration of carotid circulation in essential hypertensive patients with left ventricular hypertrophy. *J Human Hypertension*, 12, P: 173–179.

Kaiser H, A. Schoetzau and J. Flammer. (1997). Blood flow velocity in the extraocular vessels in chronic smokers. *Britain Journal of Ophthalmology*, 81(2), P: 133–135.

Kalra VK, Ying Y, Deemer K, Natarajan R, Nadler JL, Coates TD. (1994). Mechanism of cigarette smoke condensate induced adhesion of human monocytes to cultured endothelial cells. *Journal of Cellular Physiology*, 160(1), P: 154-62.

Kool MJ, Hoeks AP, Struijker-Boudier HA, Reneman RS, Van Bortel LM. Short- and long-term effects of smoking on arterial wall properties in habitual smokers. *J Am Coll Cardiol*. 1993; 22:1881–1886.

Kumar Vinay, Ramzi S. Cotran and Stanley L. Robbins. (1997). Basic pathology, (6th. edition), W. B. Saunders Company. Pennsylvania-Philadelphia.

Lhotta K, Rumpelt JH, König P, Mayer G, Kronenberg F: Cigarette smoking and vascular pathology in renal biopsies. *Kidney Int* 61: 648–654, 2002.

Lieberman, E.H, Gerhard, M.D., Uehata, A., Walsh, B.W., Selwyn, A.P., Ganz, P., Yeung, A.C., Creager, M.A. (1994). Estrogen improves endothelium-dependent flow-mediated vasodilatation in postmenopausal women. *Ann Intern Med* 121 (1994), pp. 936–941.

Margaret Corbett, Denis Gratton, David Hamments, Chris Harrington, Merle McCann, Devin Dean, Burwin Institute. (2005). Abdominal Ultrasound-Module Four. (1st edition), Canada.

Mauro Silvestrini, Elio Troisi, Maria Matteis, Letizia Maria Cupini and Giorgio Bernardi. (1996). Effect of Smoking on Cerebrovascular Reactivity. *Journal of Cerebral Blood Flow & Metabolism* 16, P: 746–749.

Mokdad AH, Marks JS, Stroup DF, Gerberding JL. (2004). Actual Causes of Death in the United States. *JAMA: Journal of the American Medical Association*; Vol. 291 (10), P: 1238–1245.

Pavel V. Petrik, MD; Hugh A. Gelabert, MD; Wesley S. Moore, MD; William Quinones-Baldrich, MD Michael M. Law, MD. Cigarette Smoking Accelerates Carotid Artery Intimal Hyperplasia in a Dose-Dependent Manner. (1995). Presented at the 20th International Joint Conference on Stroke and Cerebral Circulation, Charleston, SC, February 9-11.

Powell Janet T. (1998). Vascular damage from smoking: disease mechanisms at the arterial wall. *Vascular Medicine* Vol. 3, P: 21–28.

Remi Chauvin. (1995). Carbomer 1 A. general concept of expanded molecules. *Tetrahedron Letters*, Vol. 36, (3), P: 397- 400.

Richard Drake, Wayne Vogl, Adam Mitchell. (2009). Gray's Anatomy for Students: With STUDENT CONSULT Online Access (Grays Anatomy for Students). 2nd. edition, Churchill Livingstone-UK.

Saigal CS, Wessells H, Wilt T. (2006). Predictors and prevalence of erectile dysfunction in a racially diverse population. *Archives of Internal Medicine*. 2006; 166:207–212.

Shmuel Oren, Irina Isakov, Boris Goltzman, Jacob Kogan, Svetlana Turkot, Ronit Peled and Chaim Yosefy. (2006). the Influence of Smoking Cessation on Hemodynamics and Arterial Compliance. *Angiology*, Vol. 57, No. 5, 564-568.

Vivian S. Lee, Barbara S. Hertzberg, Mark A. Kliewer and Barbara A. Carroll. (1999). Assessment of Stenosis: Implications of Variability of Doppler Measurements in Normal-appearing Carotid Arteries. *Radiology* 212, P: 493-498. Vol 40, (6), P: 1158-1165.

Wart F. G. de, T. J. Smilde, H. Wollersheim, A. F. H. Stalenhoef and F. J. Kok. (2000). Smoking characteristics, antioxidant vitamins, and carotid artery wall thickness among life-long smokers. *Journal of Clinical Epidemiology*, Vol. 53, (7), P: 707-714.

William J. Zwiebel. (2000). Introduction to vascular ultrasonography. 4th. edition. W. B. Saunders company-USA.

Wu CC, Torng JK. (1992). the contralateral variation of peak systolic velocity in common carotid arteries. *Kaohsiung Journal of Medical science*, 8 (5), P: 277-279.

Yelda Bilginer, Fatih Ozaltin, Ceyla Basaran, Ali Duzova, Nesrin Besbas, Rezan Topaloglu, Seza Ozen and Aysin Bakkaloglu. (2008). Evaluation of intima media thickness of the common and internal carotid arteries with inflammatory markers in familial Mediterranean fever as possible predictors for atherosclerosis. *Rheumatology International* Vol. 28, P: 1211-1216.

Zagzebski James A. (1996). Essentials of Ultrasound Physics. Mosby, Inc. Missouri-USA.

<http://adam.about.com/encyclopedia/Carotid-artery-anatomy.htm> (21/6/2010).

<http://emedicine.medscape.com/article/1146574-overview> (15/8/2010).

<http://emedicine.medscape.com/article/330717-overview> (15/8/2010).

<http://emedicine.medscape.com/article/460027-overview> (15/8/2010).

http://stress.about.com/od/understandingstress/a/type_a_person.htm (21/6/2010).

<http://www.britannica.com/EBchecked/topic/96640/carotid-artery> (21/6/2010).

<http://www.britannica.com/EBchecked/topic/96640/carotid-artery> (21/6/2010).

http://www.egh.org/healthcare_services/radiology_services/ultrasound/carotid_arteries_ultrasound/ (17/6/2010).

<http://www.hmc.psu.edu/healthinfo/c/carotiddoppler.htm> (17/6/2010).

<http://www.quitsmokingsupport.com/whatsinit.htm> (21/6/2010).

Appendices

Appendices (A):

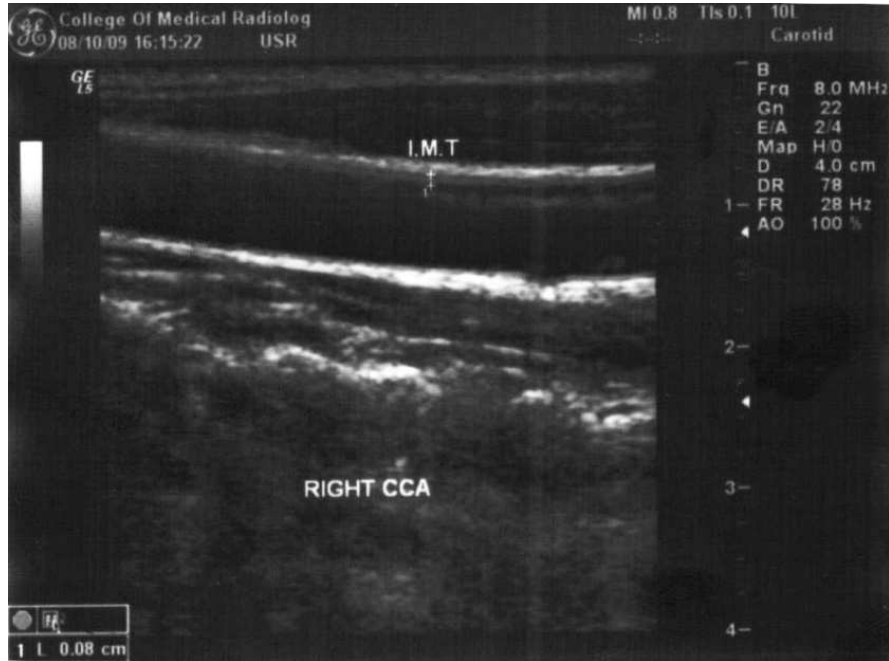

A.1 Rt CCA-Male-22 years-Former smoker (2-3 CPD) with IIMT-B-mode.

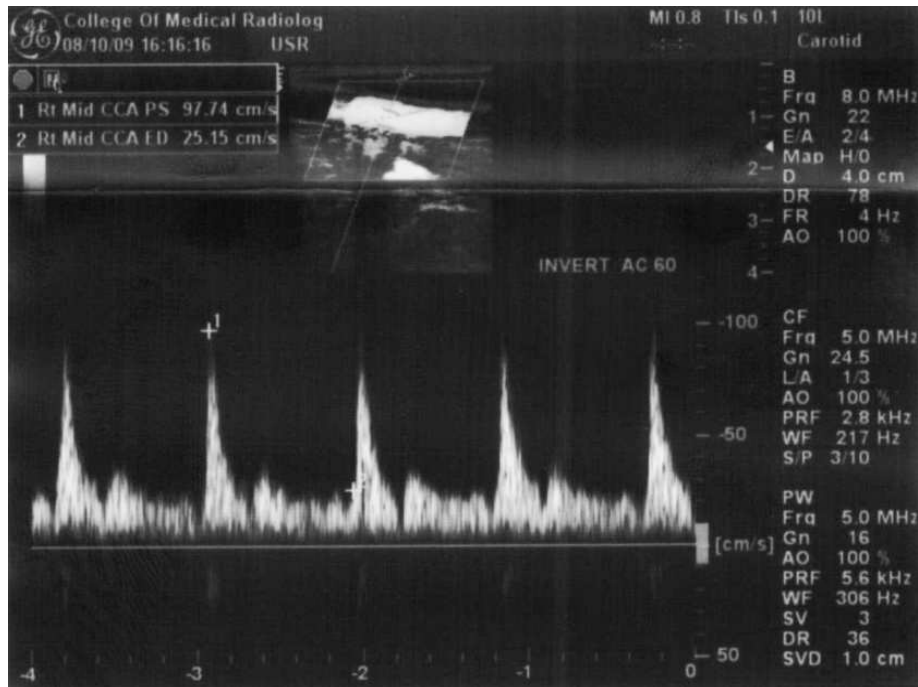

A.1 Rt CCA-Male-22 years- Former smoker (2-3 CPD) with IPSV and DEDV-Doppler Spectrum.

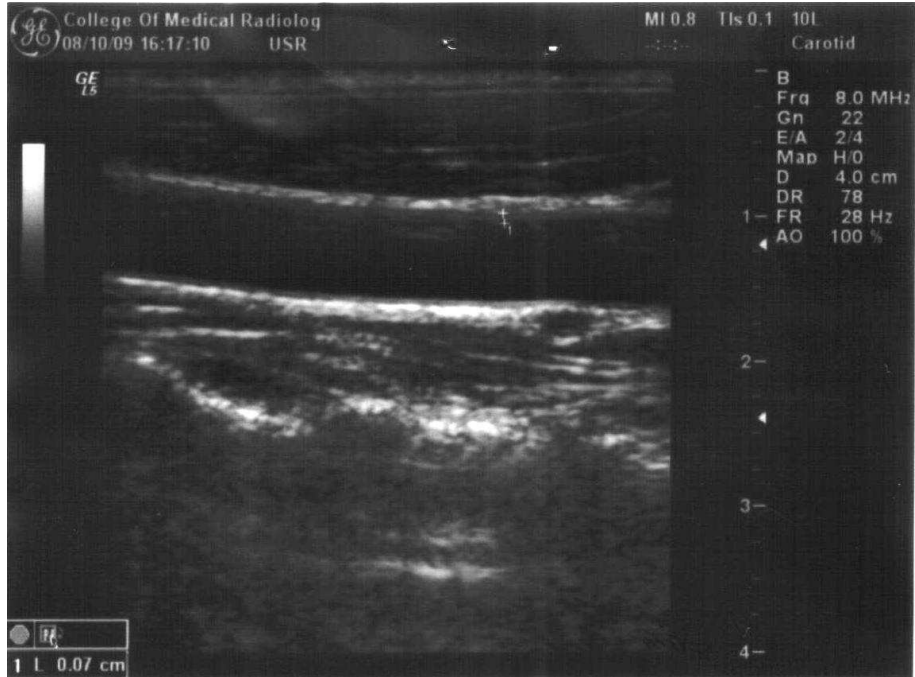

A.1 Lt CCA-Male-22 years-Former smoker (2-3 CPD) with IIMT-B-mode.

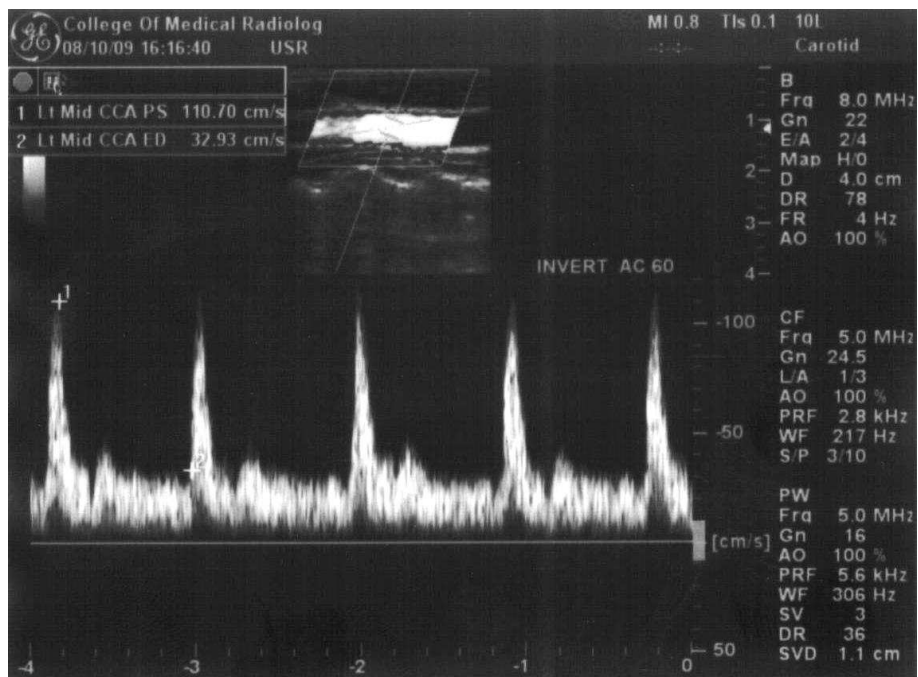

A.1 Lt CCA-Male-22 years- Former smoker (2-3 CPD) with IPSVDoppler Spectrum.

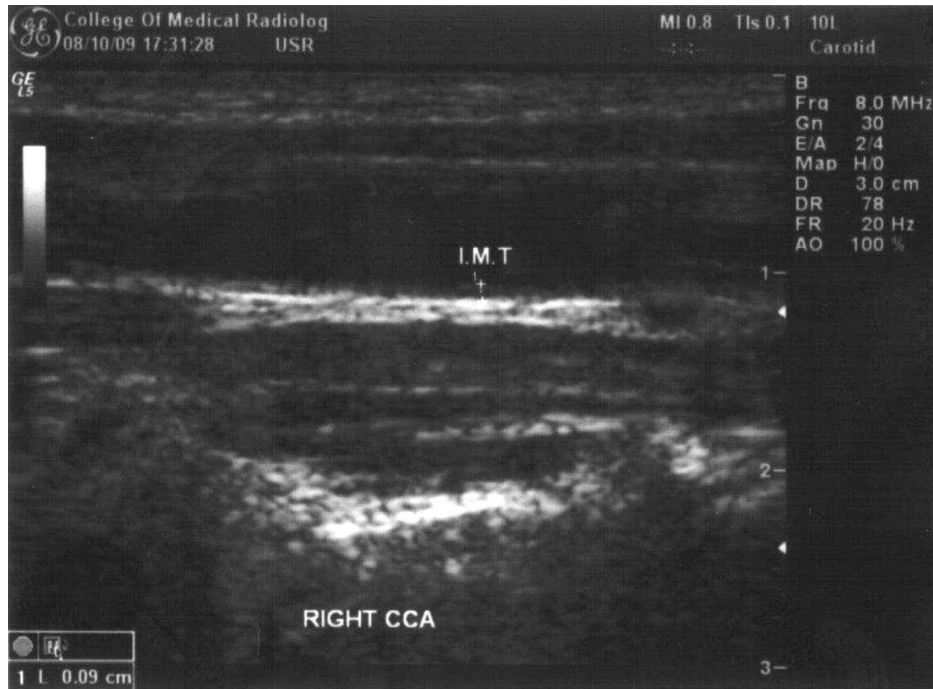

A.2 Rt CCA-Male-21 years-Current smoker (2 CPD) with IIMT-B-mode.

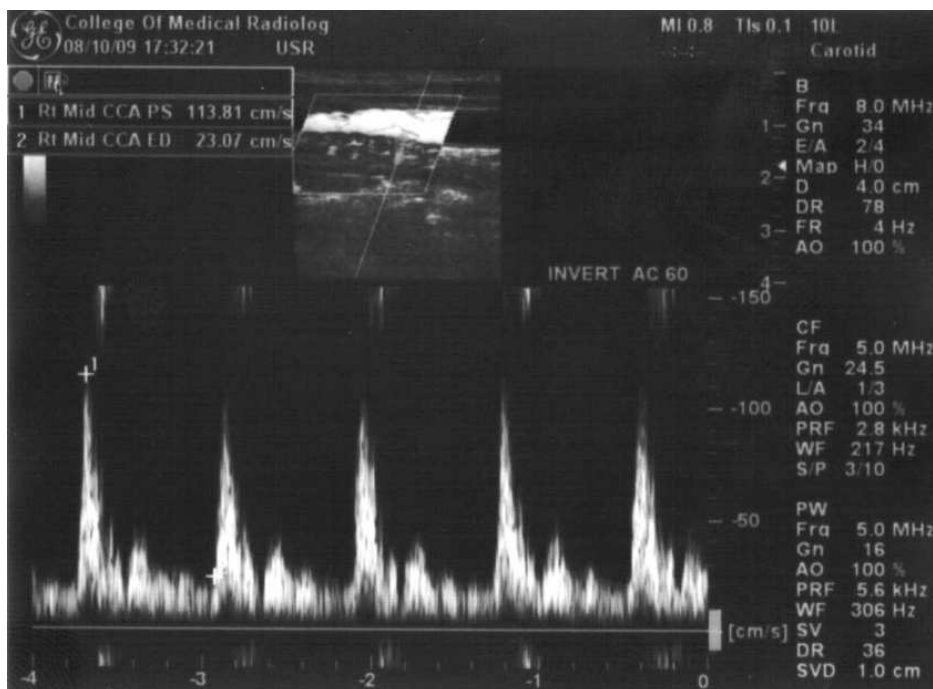

A.2 Rt CCA-Male-21 years- Current smoker (2 CPD) with IPSV and DEDV-Doppler Spectrum.

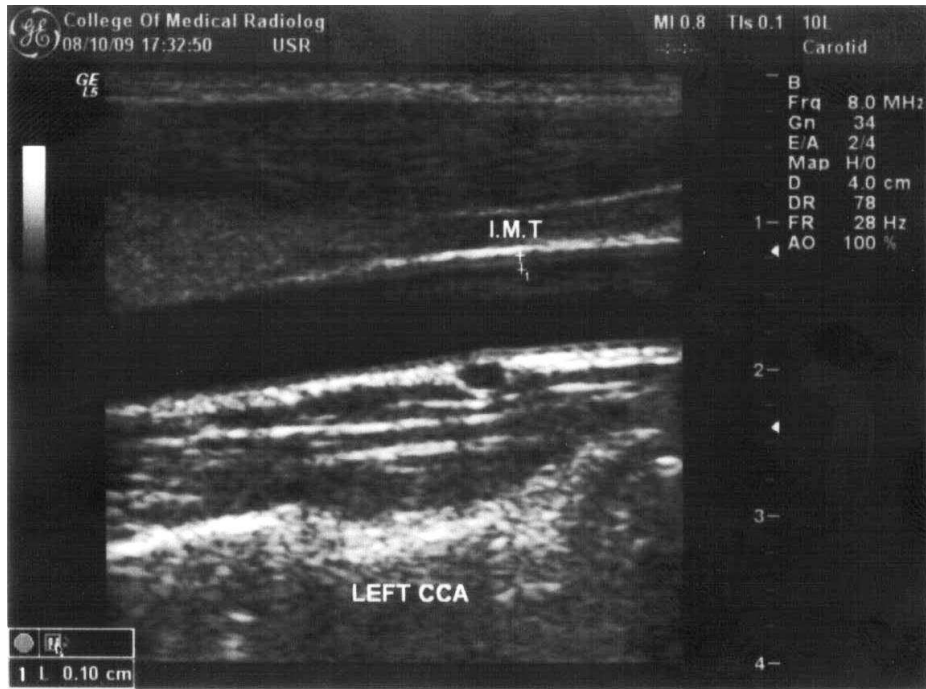

A.2 Lt CCA-Male-21 years-Current smoker (2 CPD) with IIMT-B-mode.

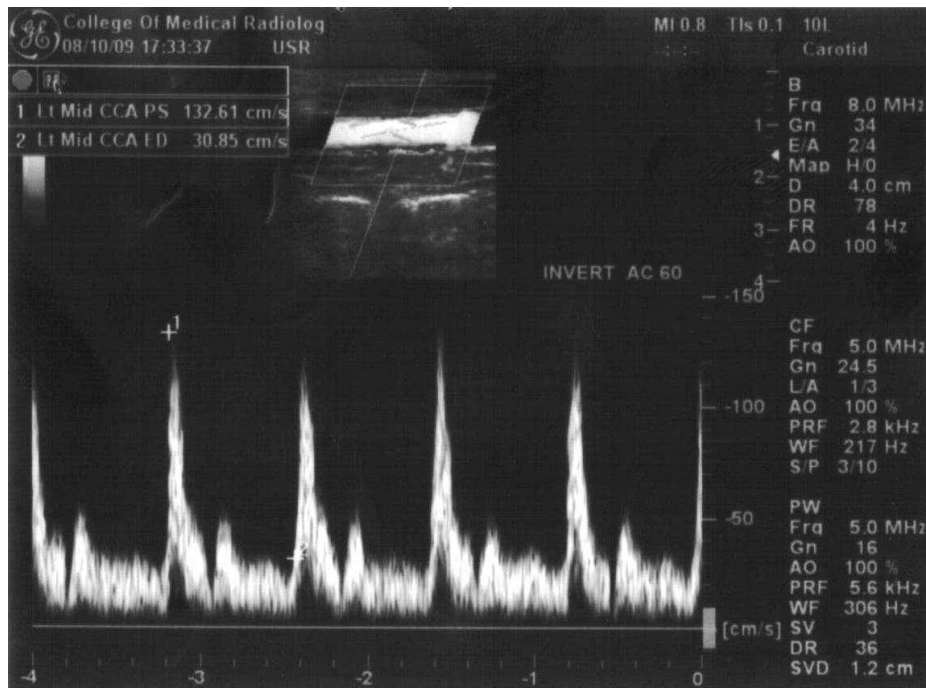

A.2 Lt CCA-Male-21 years- Current smoker (2 CPD) with IPSV and DEDV-Doppler Spectrum.

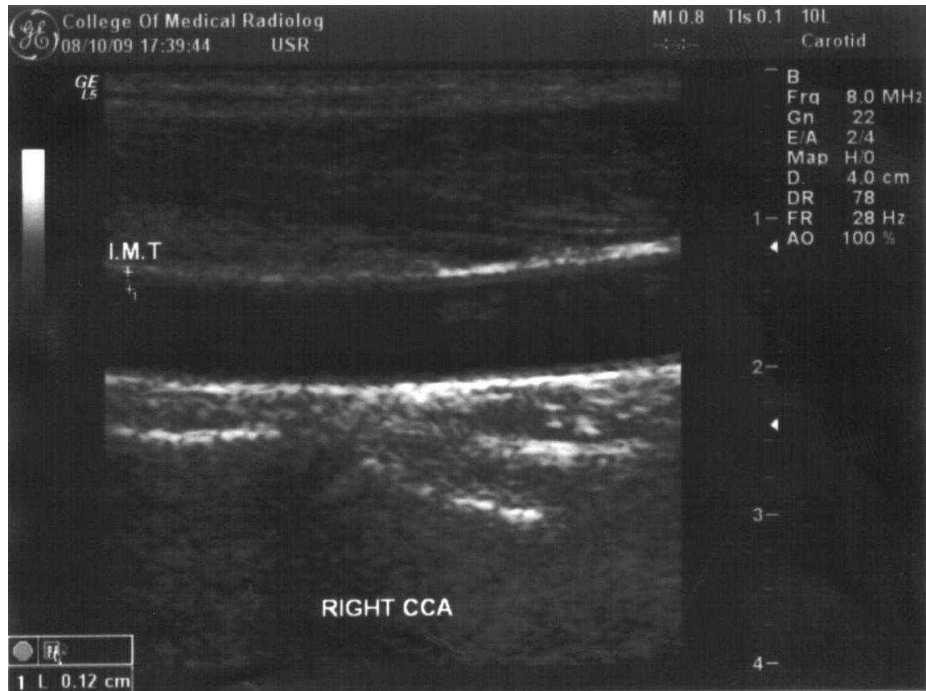

A.3 Rt CCA-Male-23 years-Current smoker (10 and more CPD) with IIMT-B-mode.

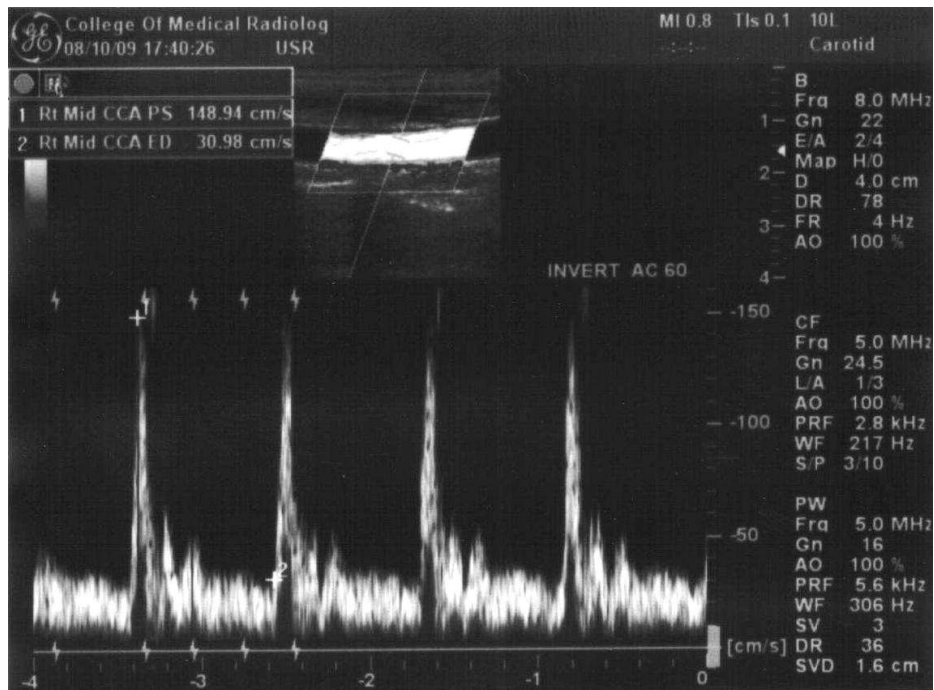

A.3 Rt CCA-Male-23 years- Current smoker (10 and more CPD) with IPSV and DEDV-Doppler Spectrum.

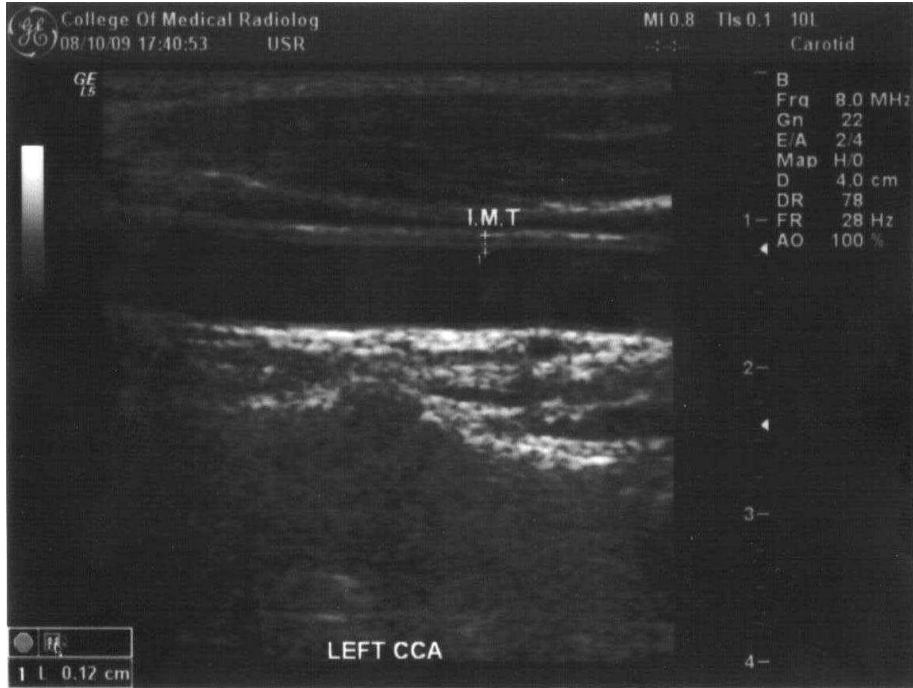

A.3 Lt CCA-Male-23 years-Current smoker (10 and more CPD) with IIMT-B-mode.

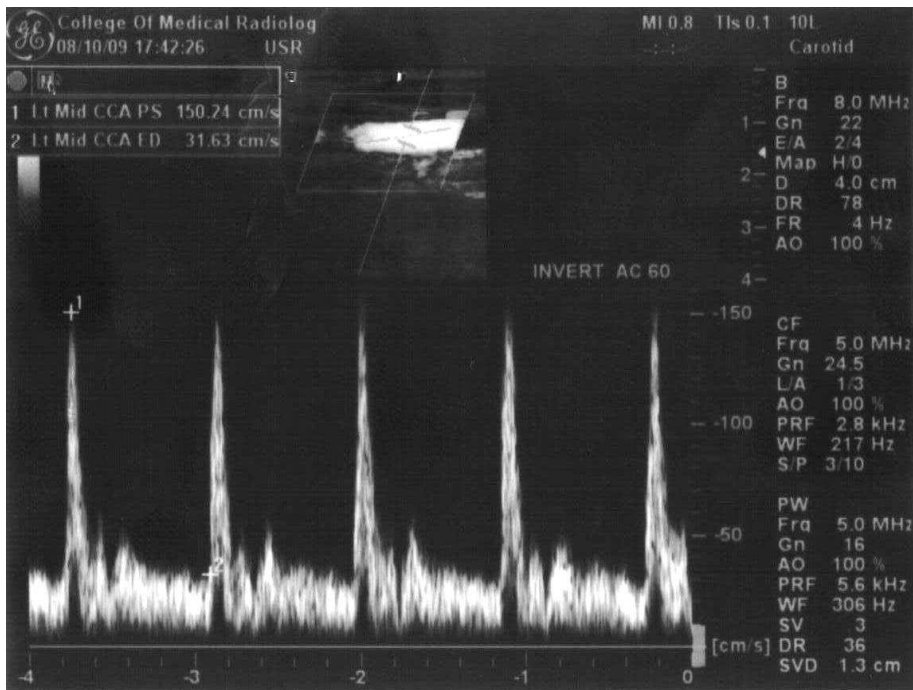

A.3 Lt CCA-Male-23 years- Current smoker (10 and more CPD) with IPSV and DEDV-Doppler Spectrum.

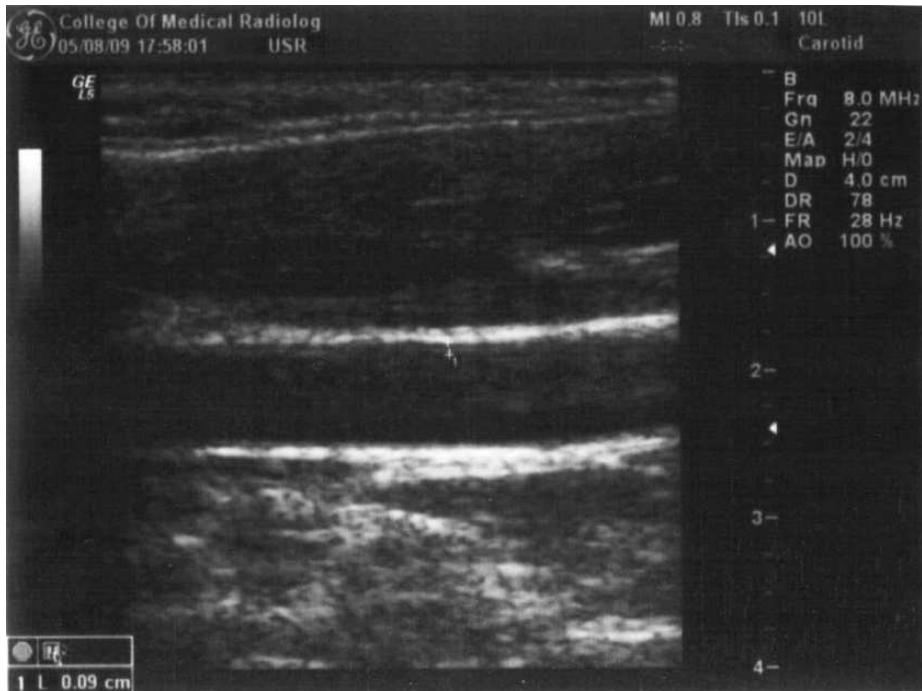

A.4 Rt CCA-Male-24 years-Former smoker (14 CPD) with IIMT-B-mode.

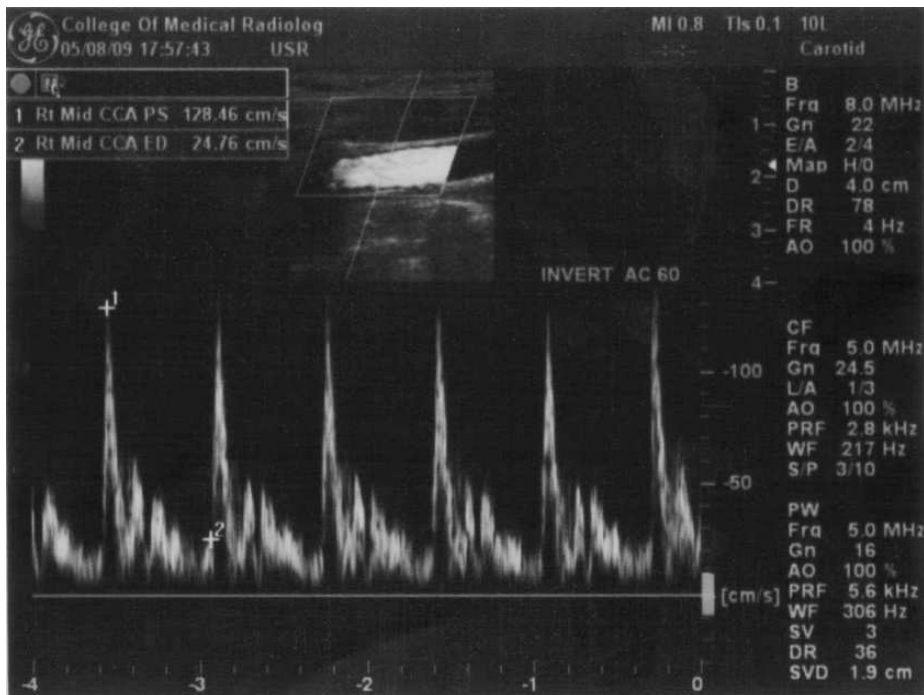

A.4 Rt CCA-Male-24 years- Former smoker (14 CPD) with IPSV and DEDV-Doppler Spectrum.



A.4 Lt CCA-Male-24 years-Former smoker (14 CPD) with IIMT-B-mode.

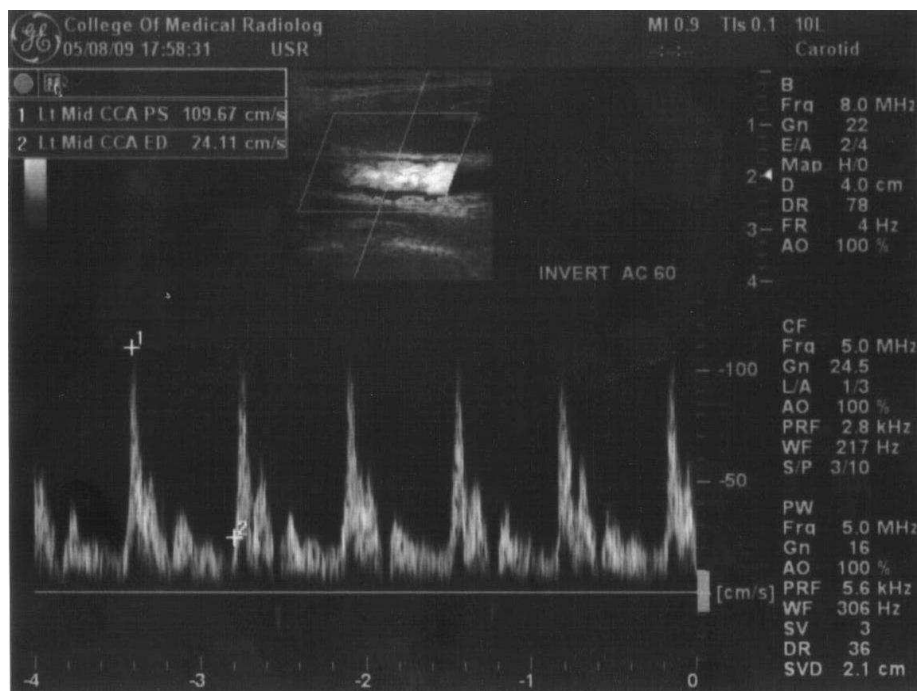

A.4 Lt CCA-Male-24 years- Former smoker (14 CPD) with IPSV and DEDV-Doppler Spectrum.

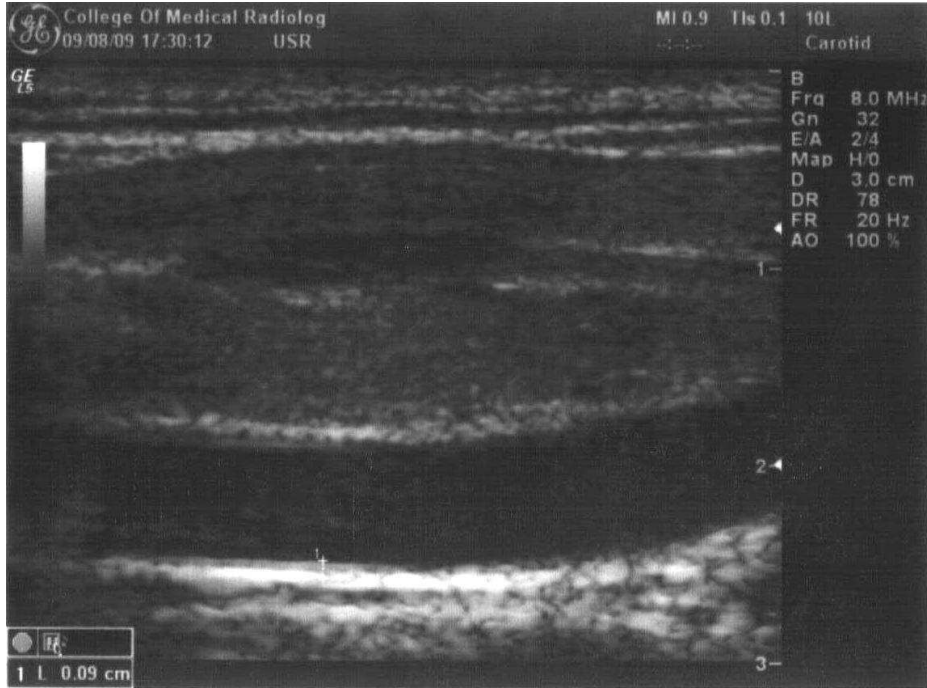

A.5 Rt CCA-Male-24 years-Former smoker (6 CPD) with IIMT-B-mode.

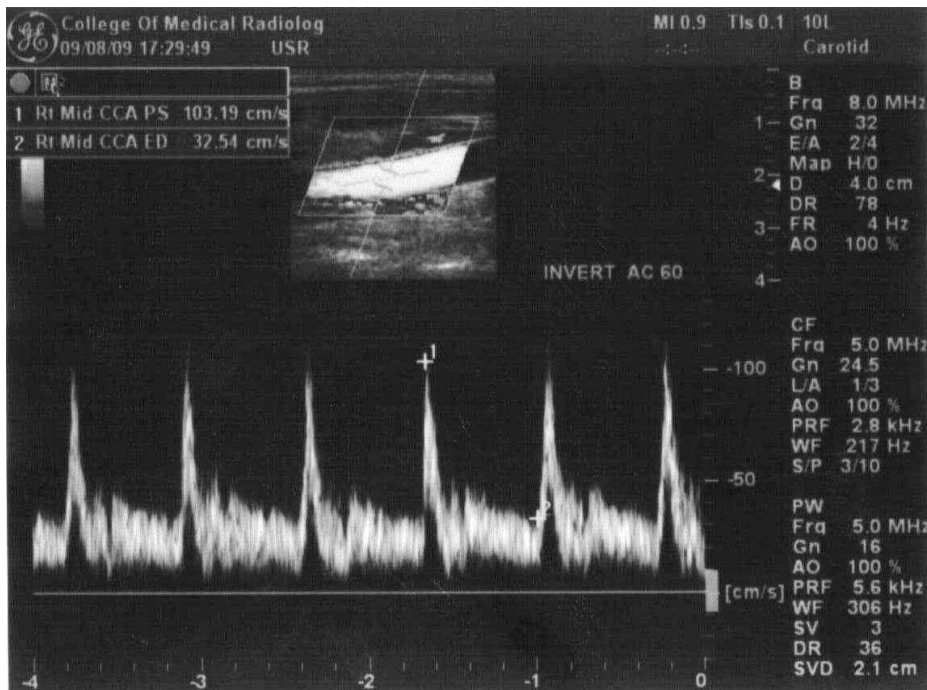

A.5 Rt CCA-Male-24 years- Former smoker (6 CPD) with IPSV and DEDV-Doppler Spectrum.

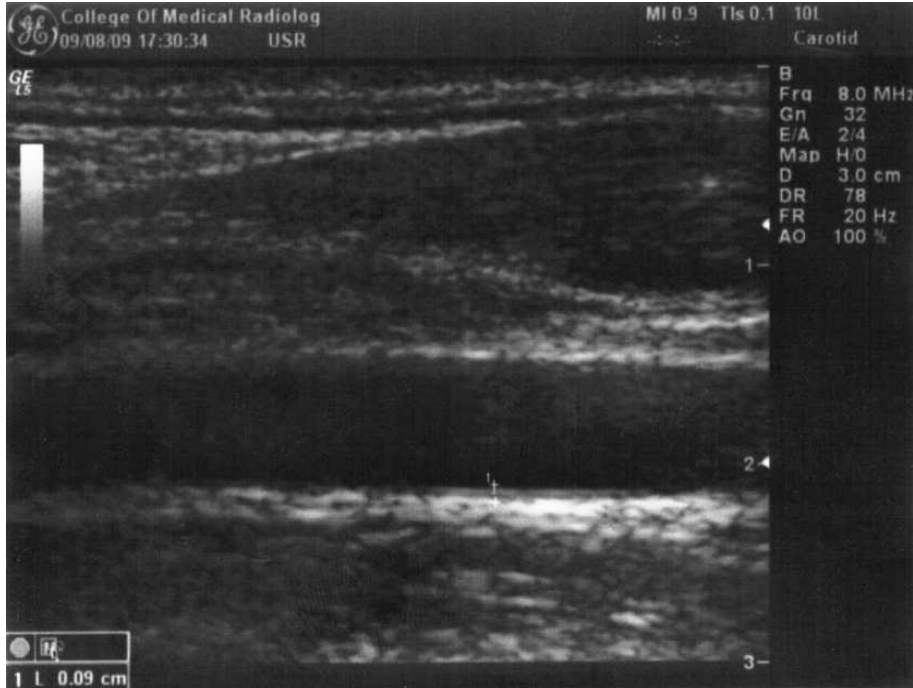

A.5 Lt CCA-Male-24 years-Former smoker (6 CPD) with IIMT-B-mode.

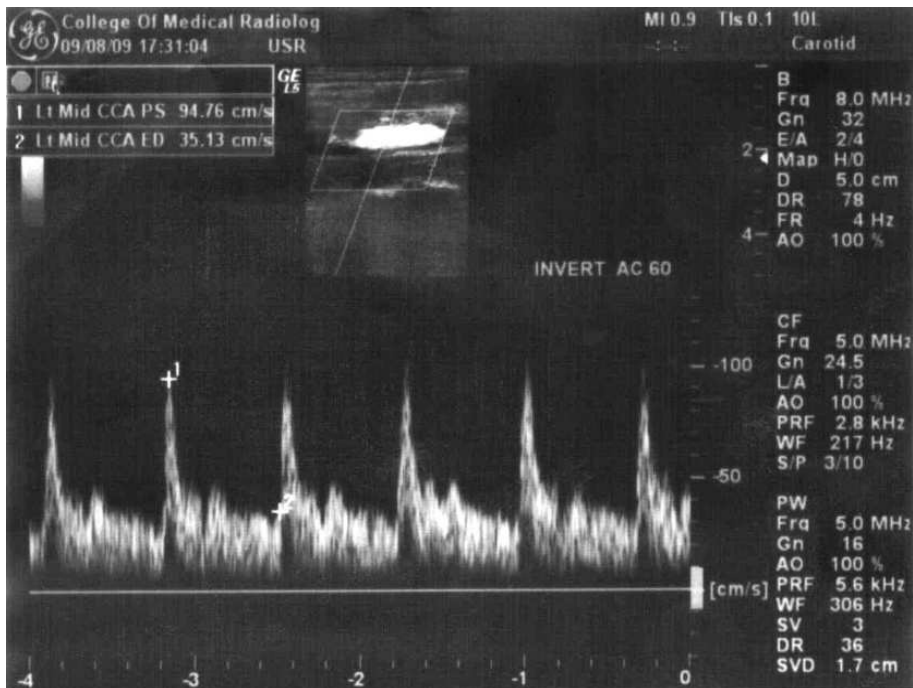

A.5 Lt CCA-Male-24 years- Former smoker (6 CPD) with IPSV and DEDV-Doppler Spectrum.

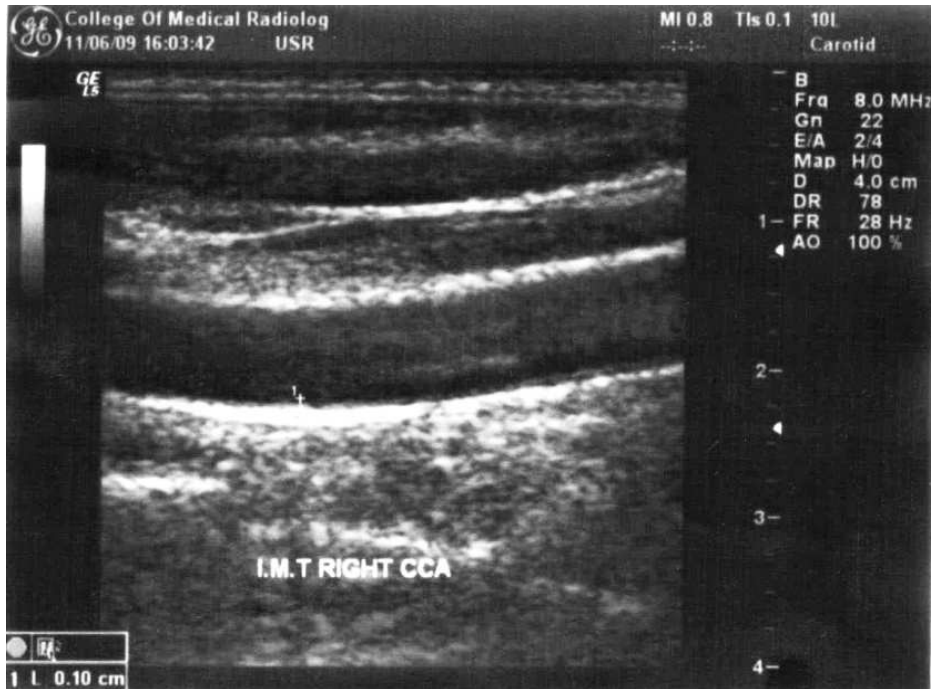

A.6 Rt CCA-Male-28 years-Current smoker (15 CPD) with IIMT-B-mode.

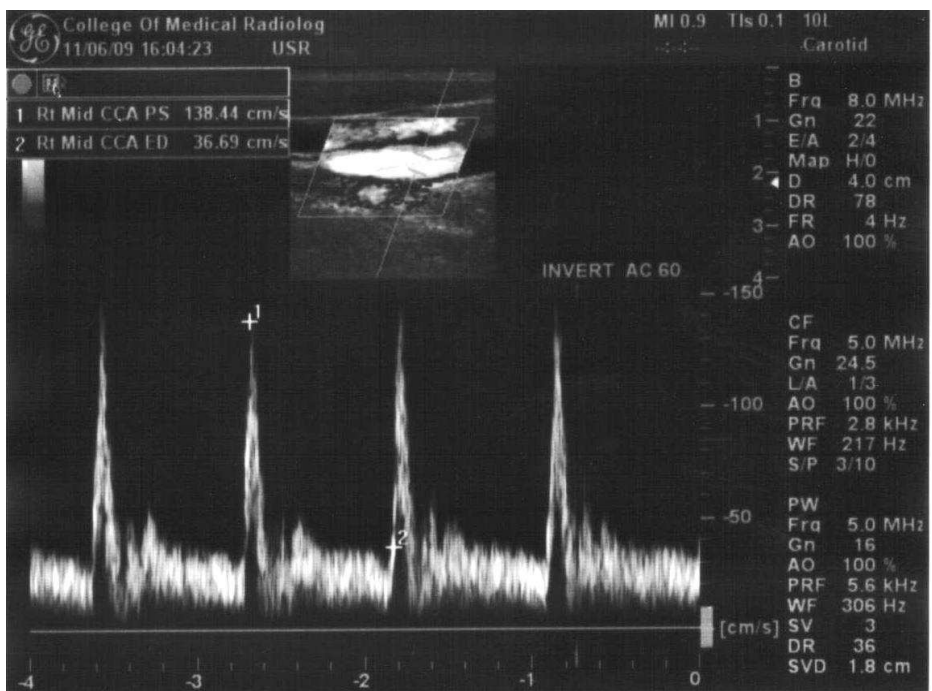

A.6 Rt CCA-Male-28 years- Current smoker (15 CPD) with IPSV and DEDV-Doppler Spectrum.

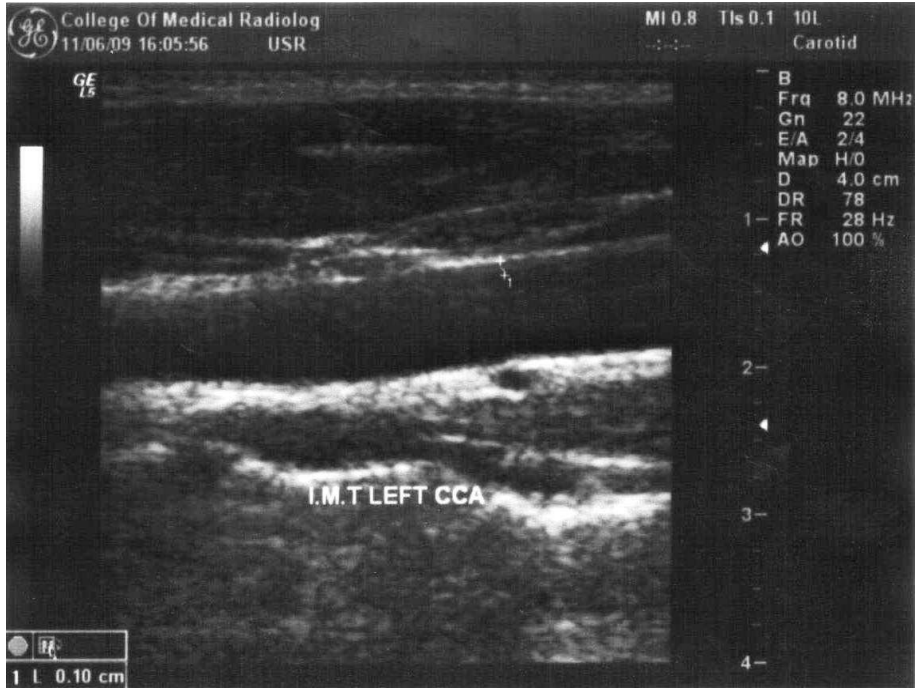

A.6 Lt CCA-Male-28 years-Current smoker (15 CPD) with IIMT-B-mode.

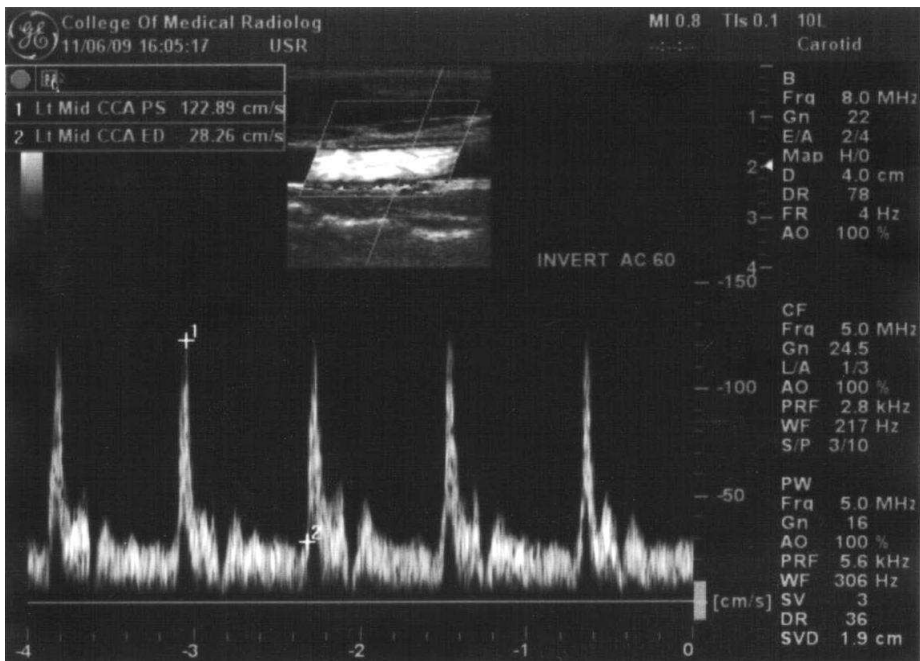

A.6 Lt CCA-Male-28 years- Current smoker (15 CPD) with IPSV and DEDV-Doppler Spectrum.

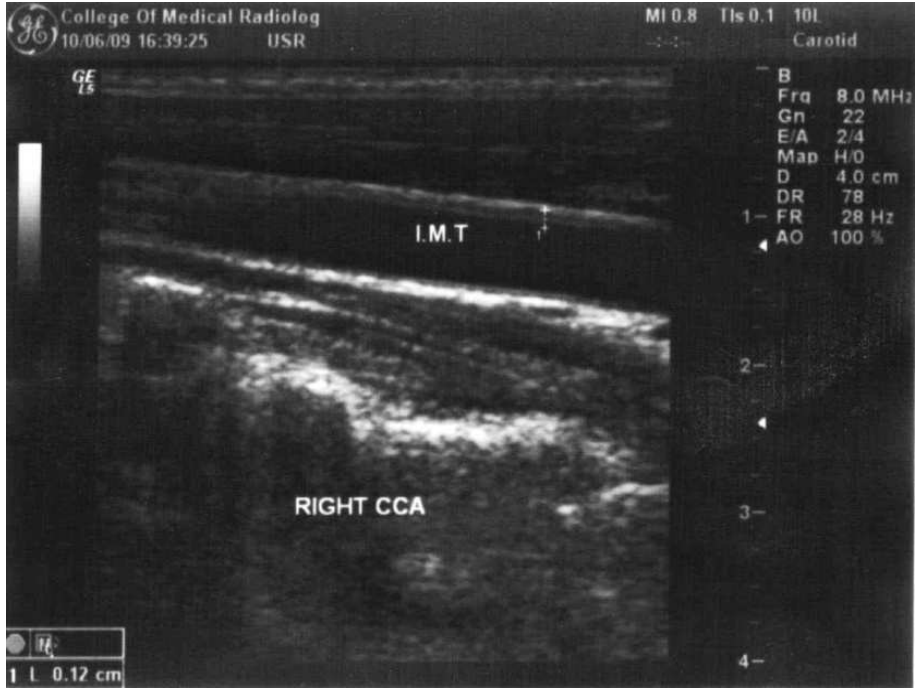

A.7 Rt CCA-Male-19 years-Current smoker (10 CPD) with IIMT-B-mode.

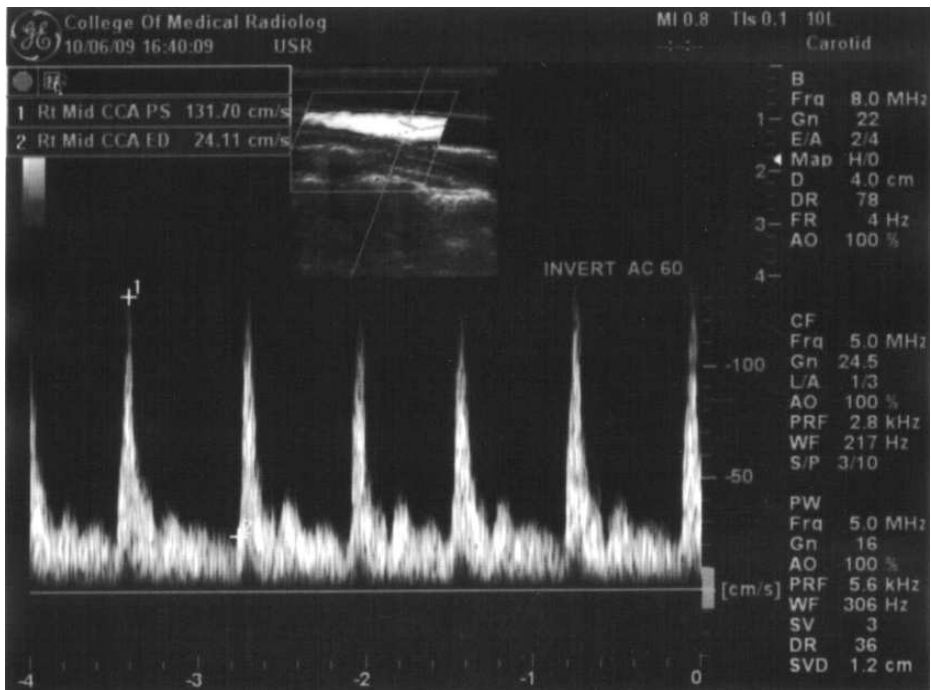

A.7 Rt CCA-Male-19 years- Current smoker (10 CPD) with IPSV and DEDV-Doppler Spectrum.

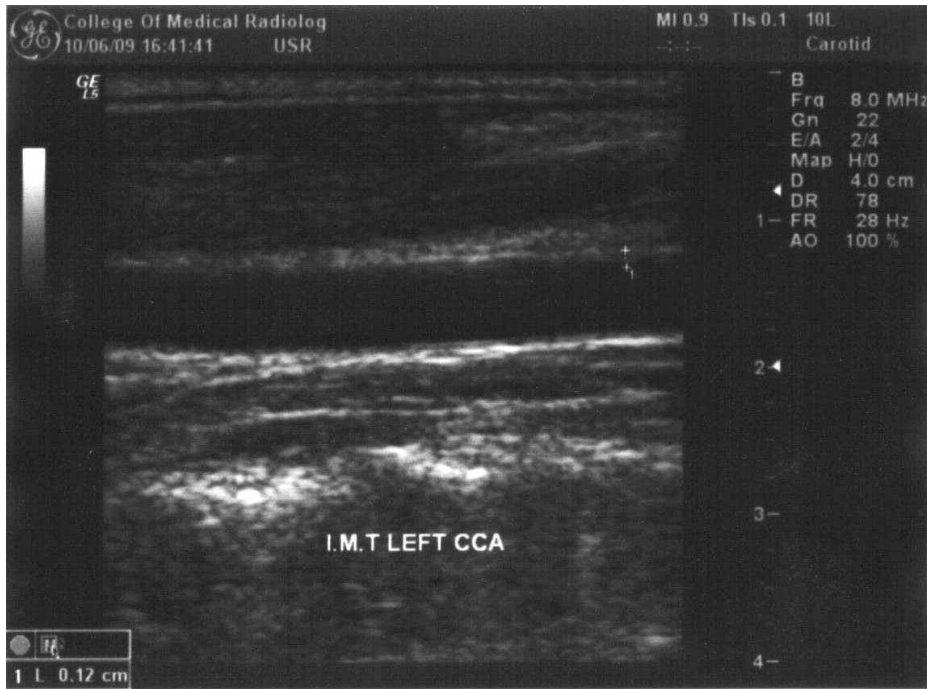

A.7 Lt CCA-Male-19 years-Current smoker (10 CPD) with IIMT-B-mode.

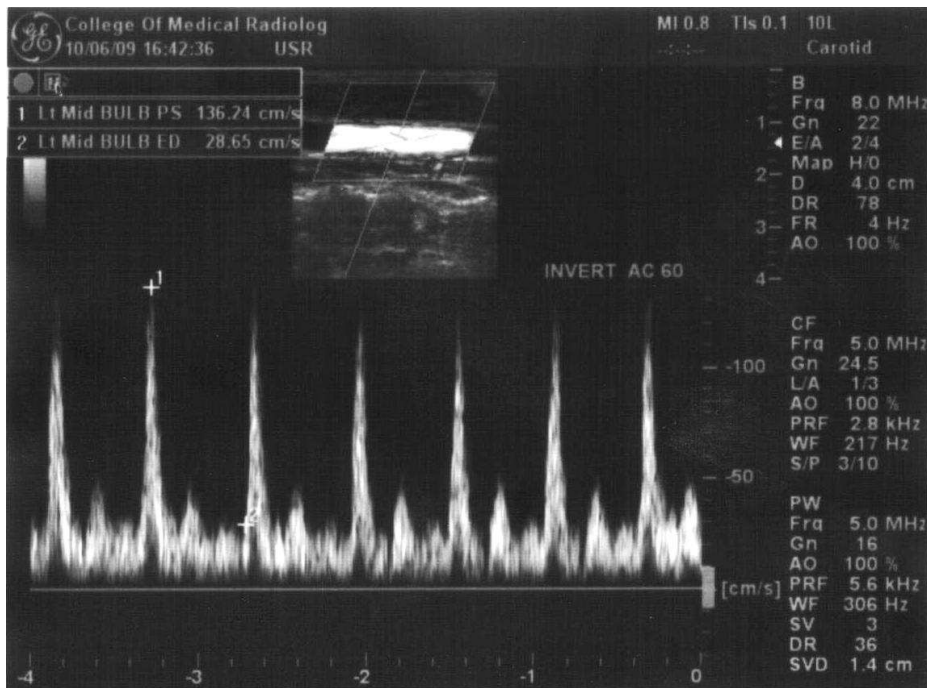

A.7 Lt CCA-Male-19 years- Current smoker (10 CPD) with IPSV and DEDV-Doppler Spectrum.

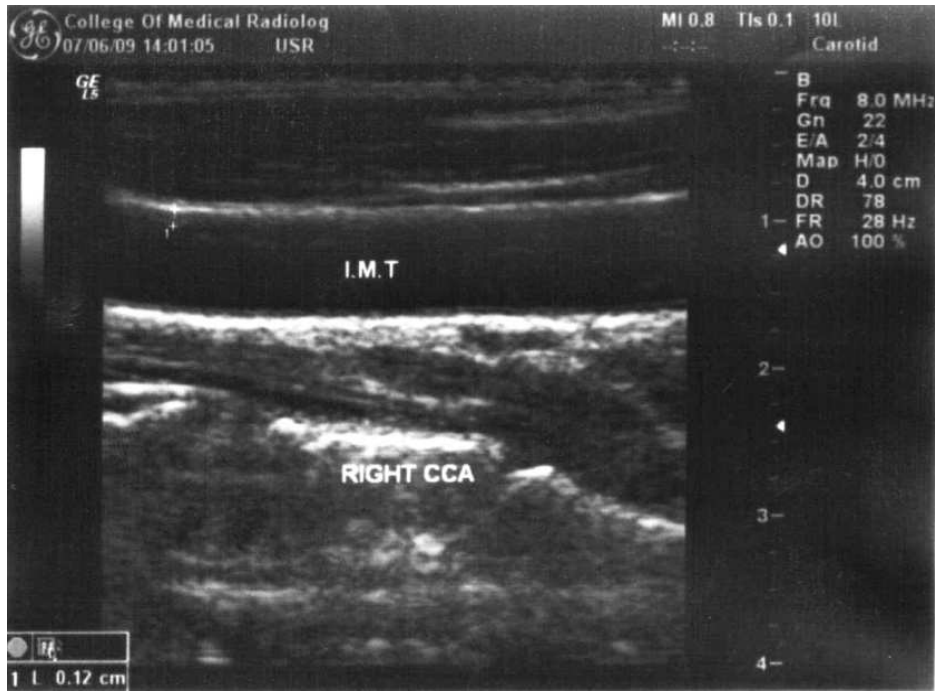

A.8 Rt CCA-Male-21 years-Current smoker (30 and more CPD) with IIMT-B-mode.



A.8 Rt CCA-Male-21 years- Current smoker (30 and more CPD) with IPSV and DEDV-Doppler Spectrum.

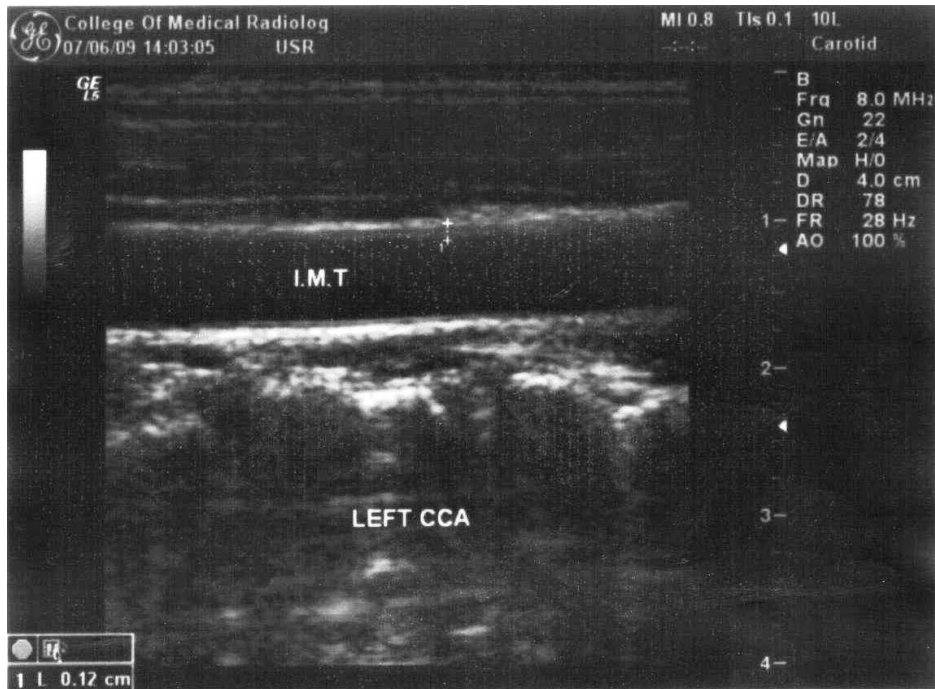

A.8 Lt CCA-Male-21 years-Current smoker (30 and more CPD) with IIMT-B-mode.

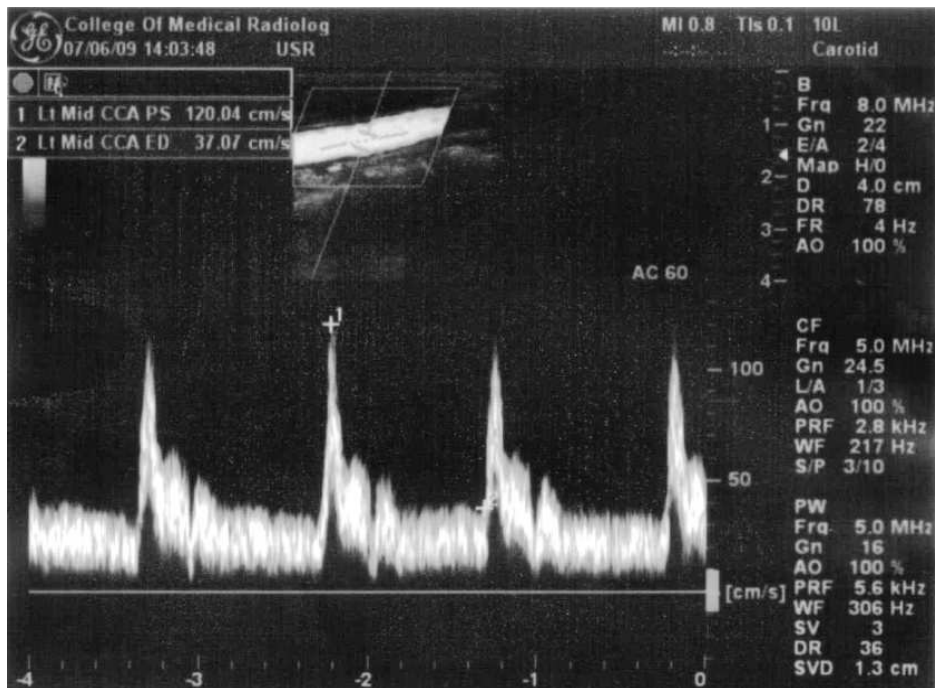

A.8 Lt CCA-Male-21 years- Current smoker (30 and more CPD) with IPSV and DEDV-Doppler Spectrum.

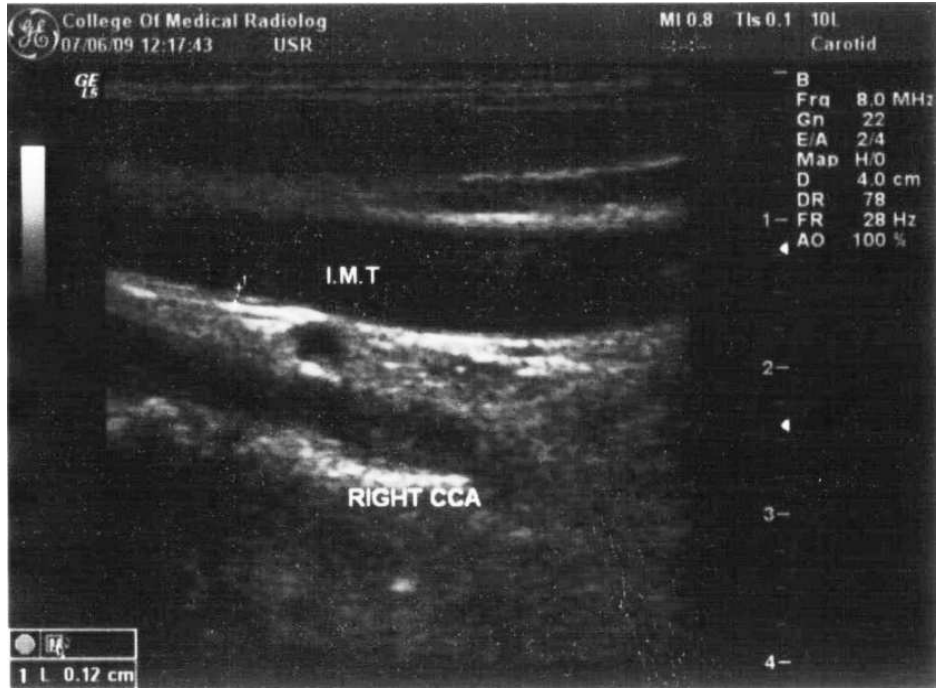

A.9 Rt CCA-Male-35 years-Current smoker (10-15 CPD) with IIMT-B-mode.

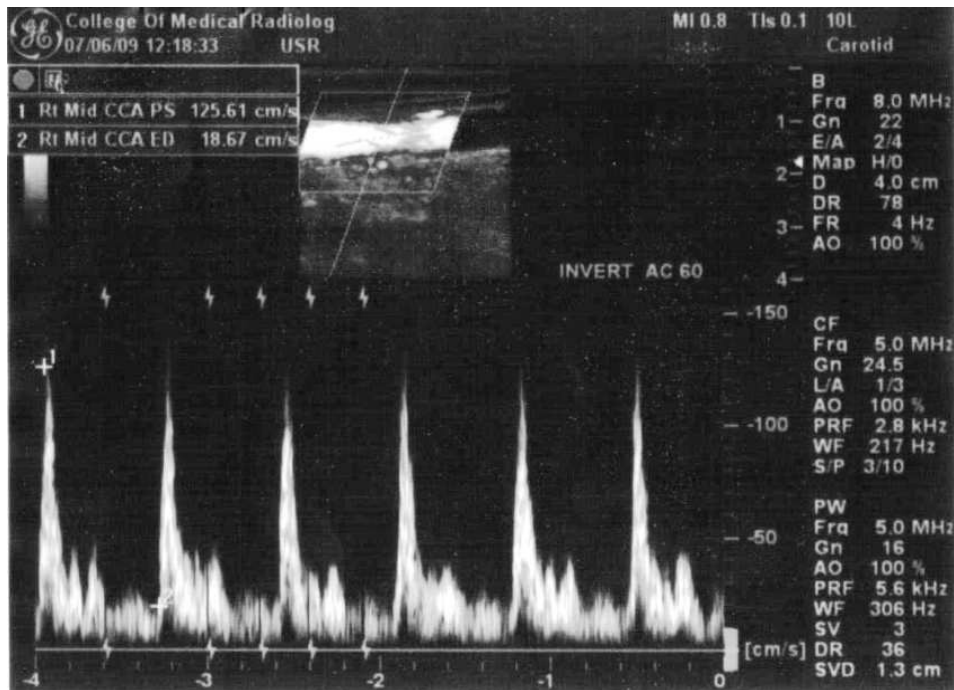

A.9 Rt CCA-Male-35 years- Current smoker (10-15 CPD) with IPSV and DEDV-Doppler Spectrum.

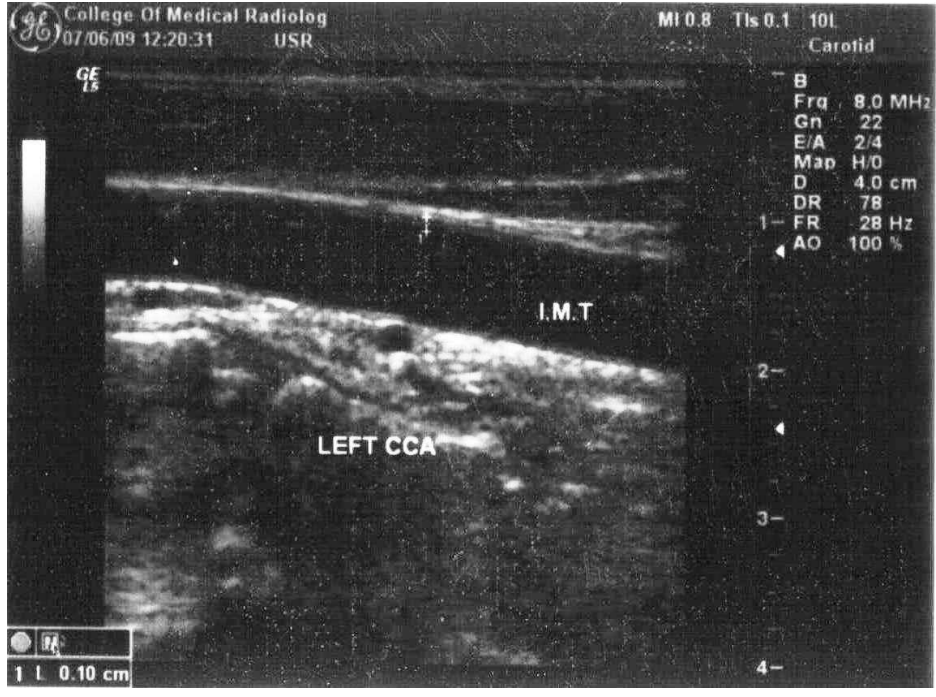

A.9 Lt CCA-Male-35 years-Current smoker (10-15 CPD) with IIMT-B-mode.

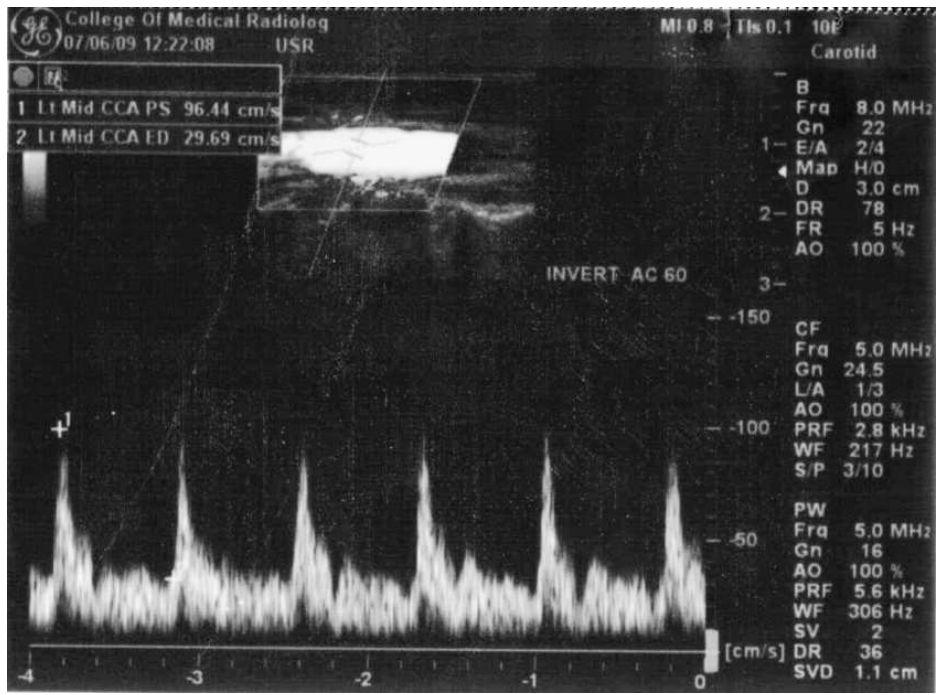

A.9 Lt CCA-Male-35 years- Current smoker (10-15 CPD) with IPSV and DEDV-Doppler Spectrum.

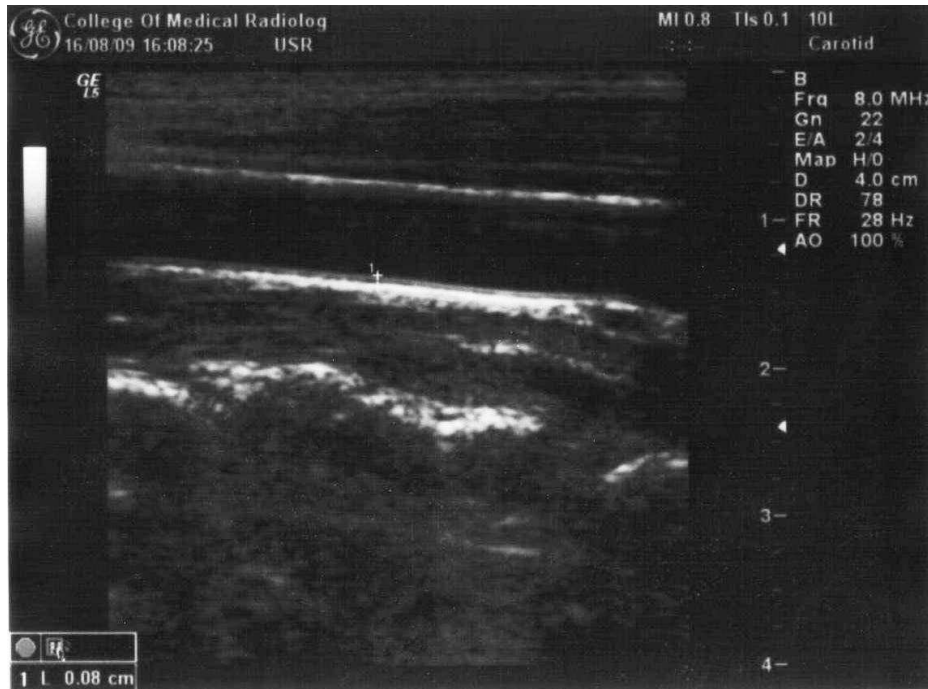

A.10 Rt CCA-Male-23 years-Current smoker (4 CPD) with IIMT-B-mode.

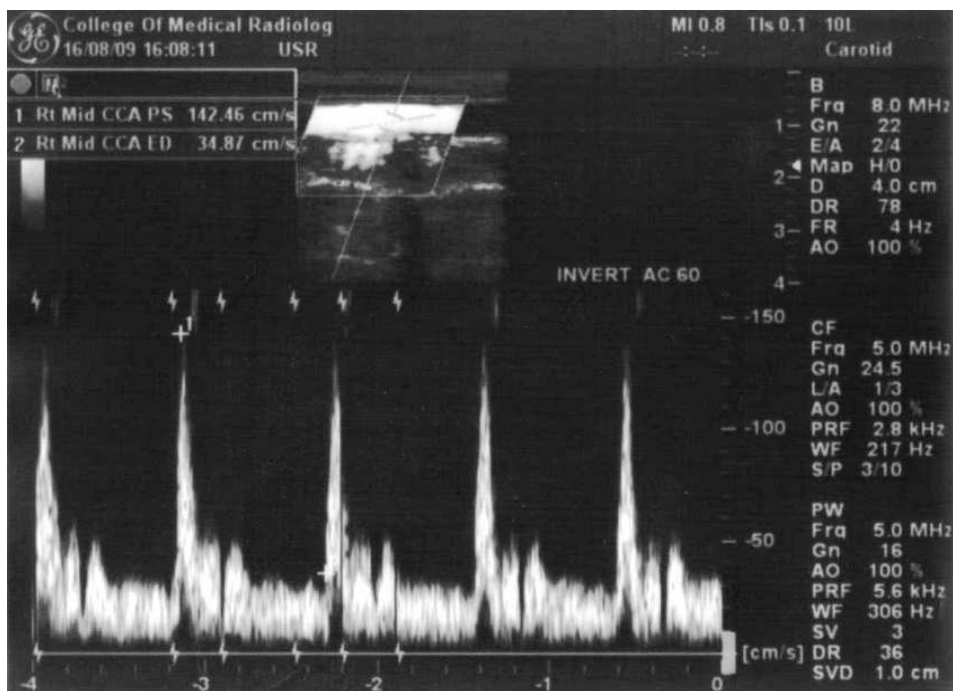

A.10 Rt CCA-Male-23 years- Current smoker (4 CPD) with IPSV and DEDV-Doppler Spectrum.

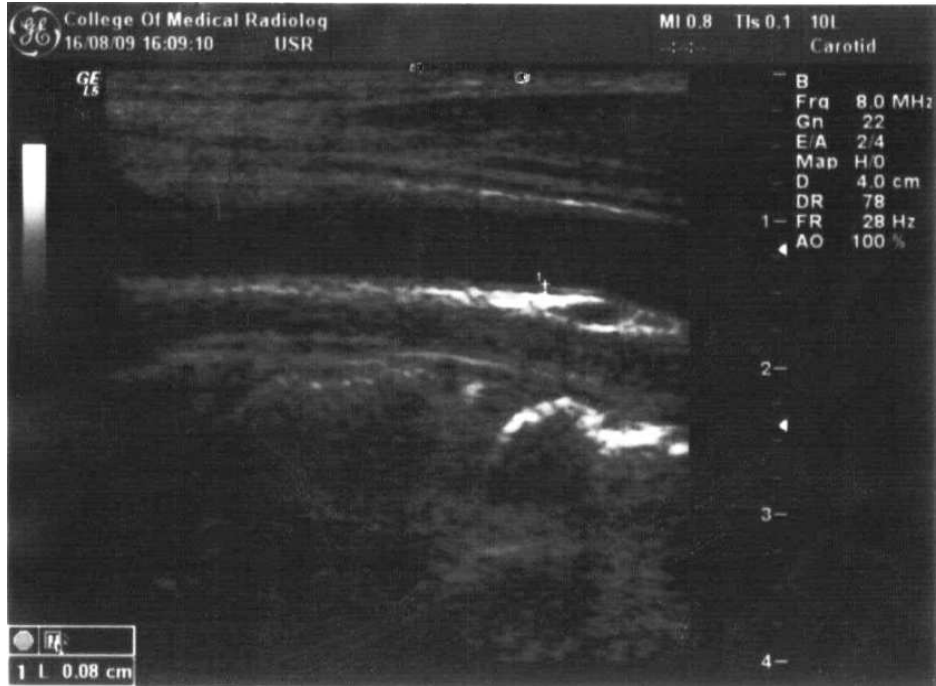

A.10 Lt CCA-Male-23 years-Current smoker (4 CPD) with IIMT-B-mode.

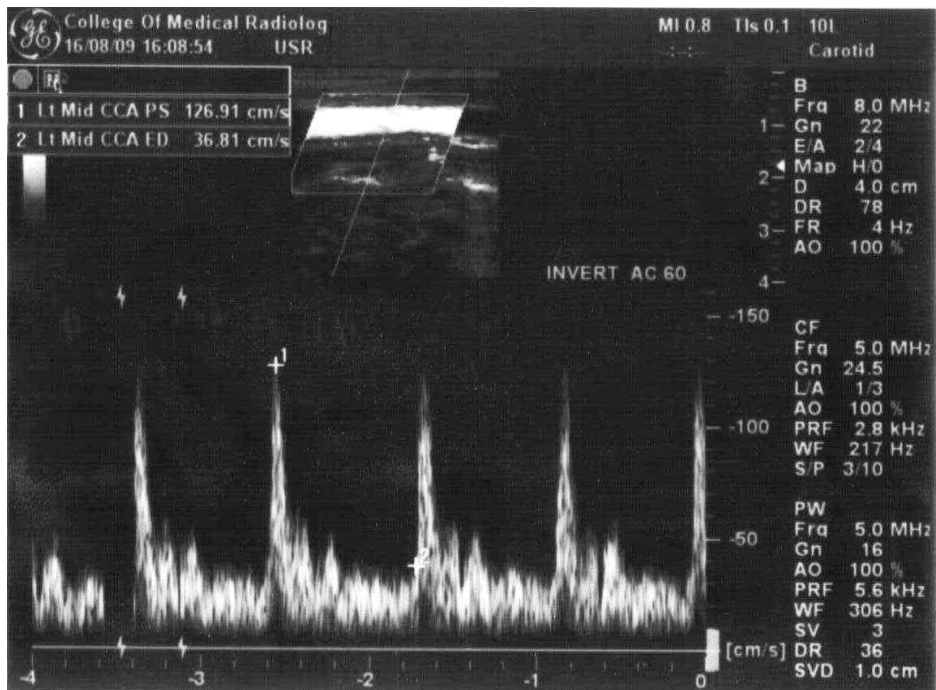

A.10 Lt CCA-Male-23 years- Current smoker (4 CPD) with IPSV and DEDV-Doppler Spectrum.

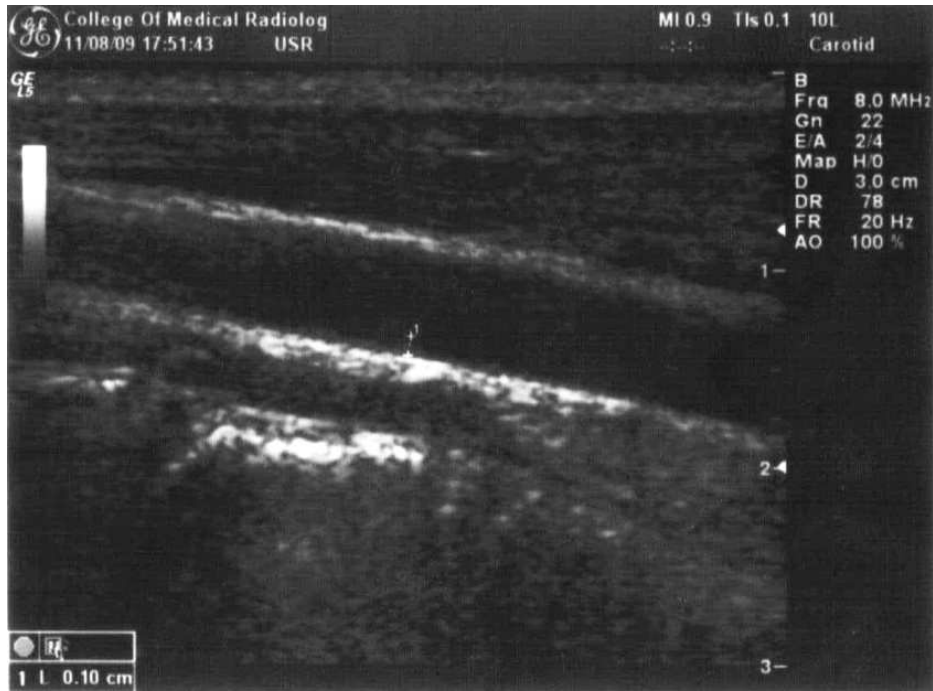

A.11 Rt CCA-Male-20 years-Current smoker (10 CPD) with IIMT-B-mode.

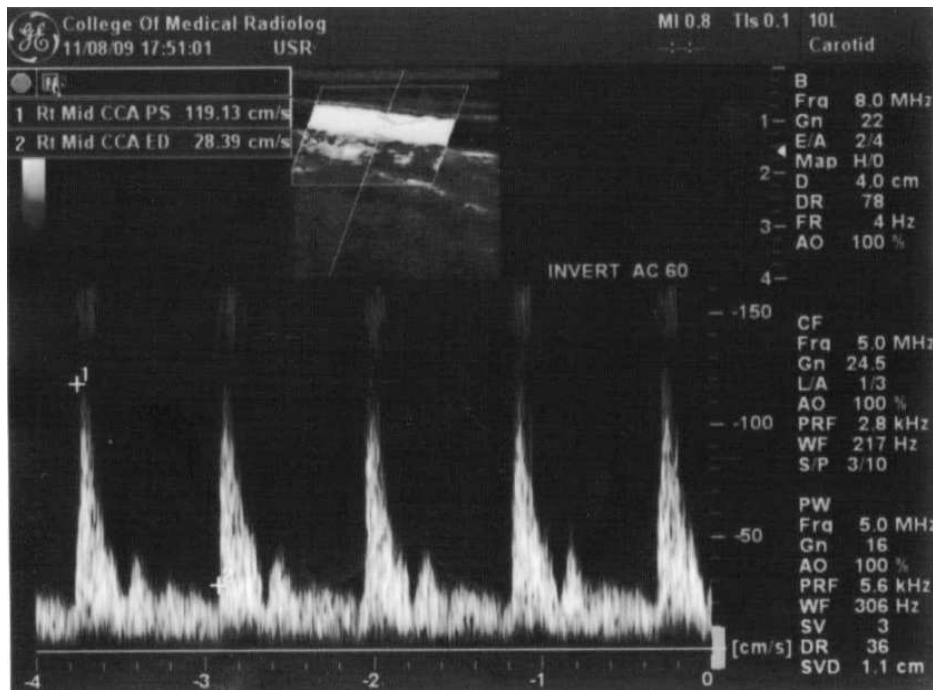

A.11 Rt CCA-Male-20 years- Current smoker (10 CPD) with IPSV and DEDV-Doppler Spectrum.

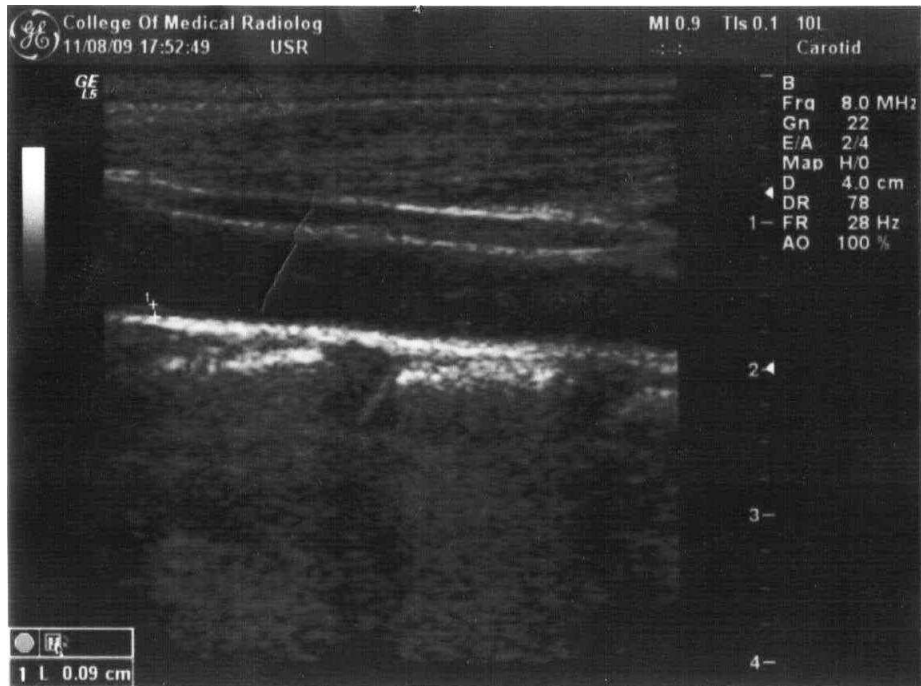

A.11 Lt CCA-Male-20 years-Current smoker (10 CPD) with IIMT-B-mode.

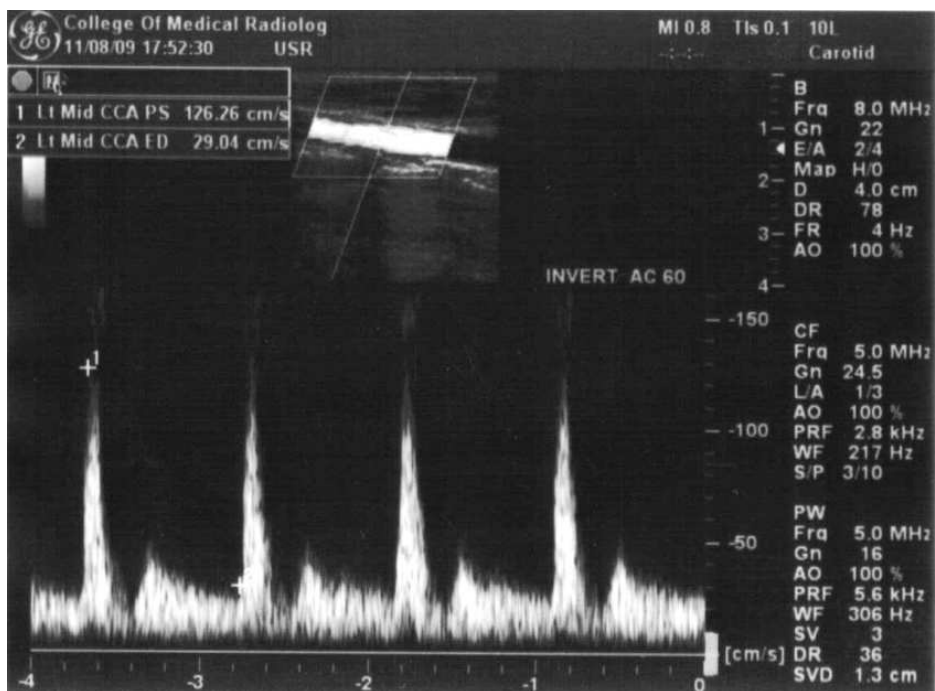

A.11 Lt CCA-Male-20 years- Current smoker (10 CPD) with IPSV and DEDV-Doppler Spectrum.

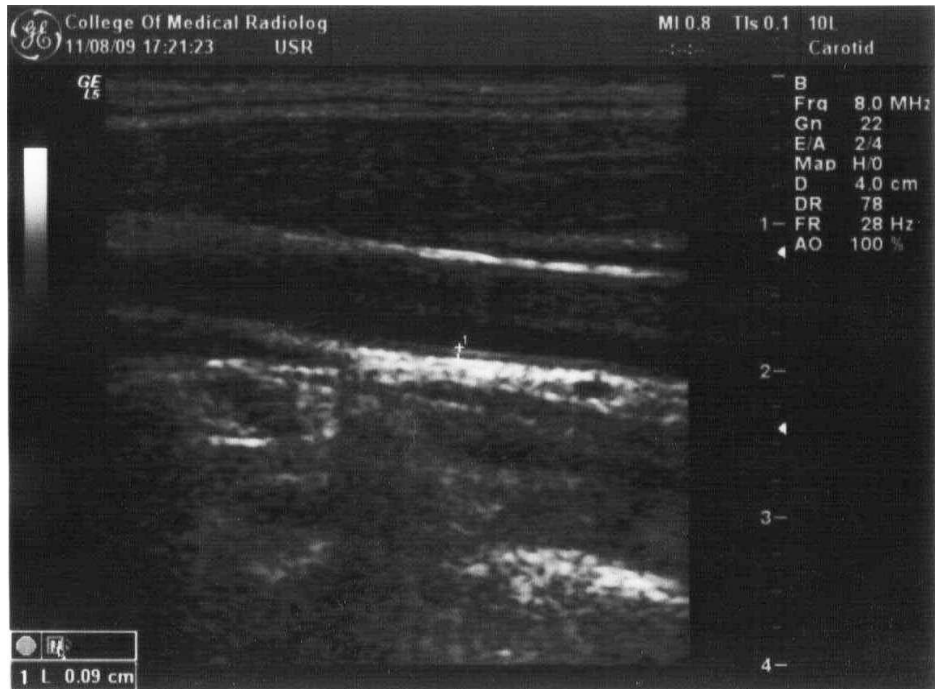

A.12 Rt CCA-Male-20 years-Current smoker (2-3 CPD) with IIMT-B-mode.

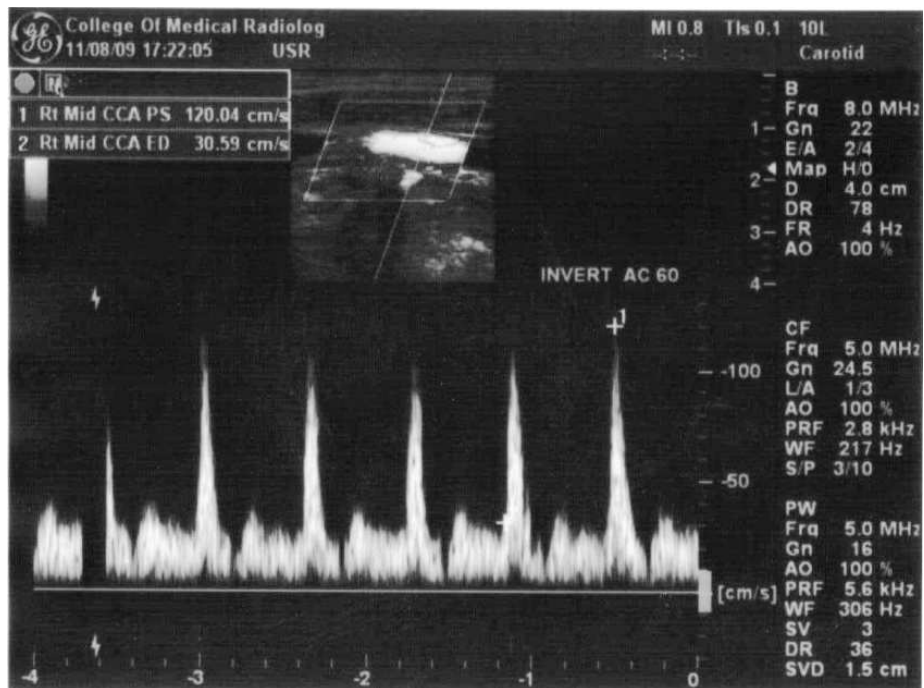

A.12 Rt CCA-Male-20 years- Current smoker (2-3 CPD) with IPSV and DEDV-Doppler Spectrum.

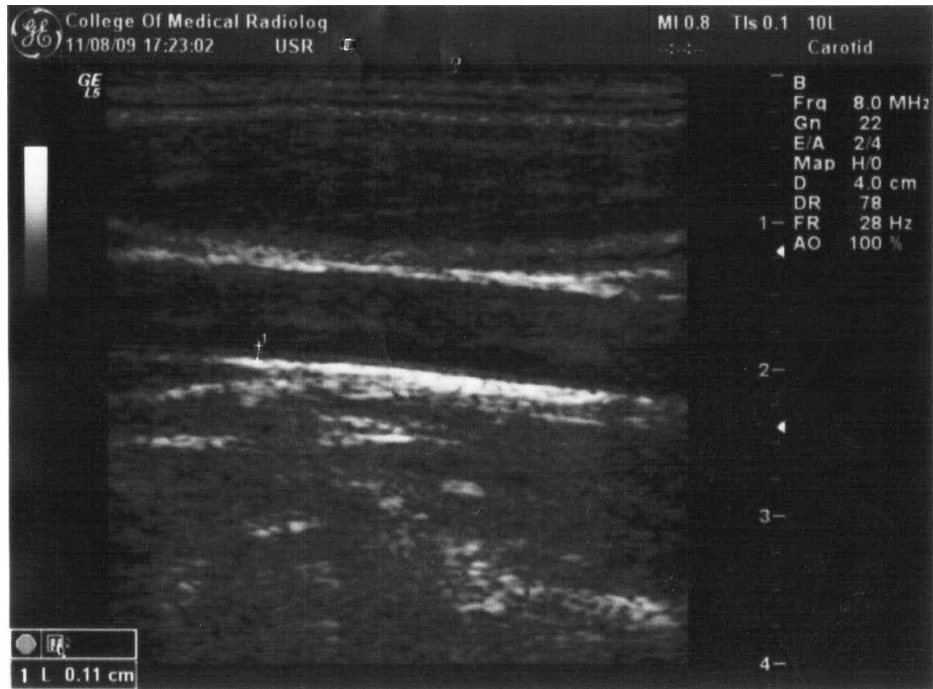

A.12 Lt CCA-Male-20 years-Current smoker (2-3 CPD) with IIMT-B-mode.

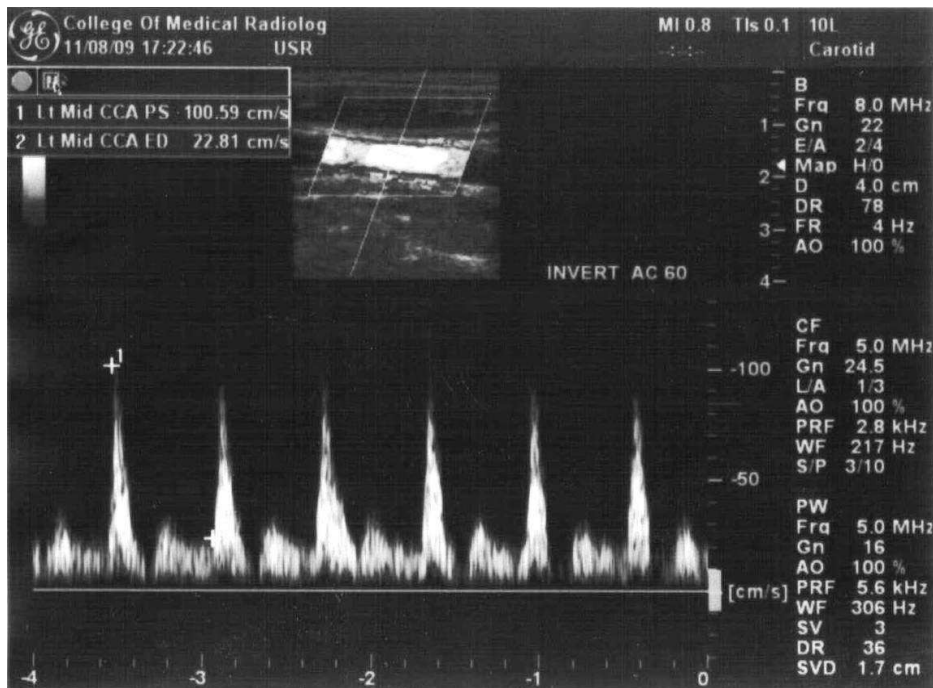

A.12 Lt CCA-Male-20 years- Current smoker (2-3 CPD) with IPSV and DEDV-Doppler Spectrum.

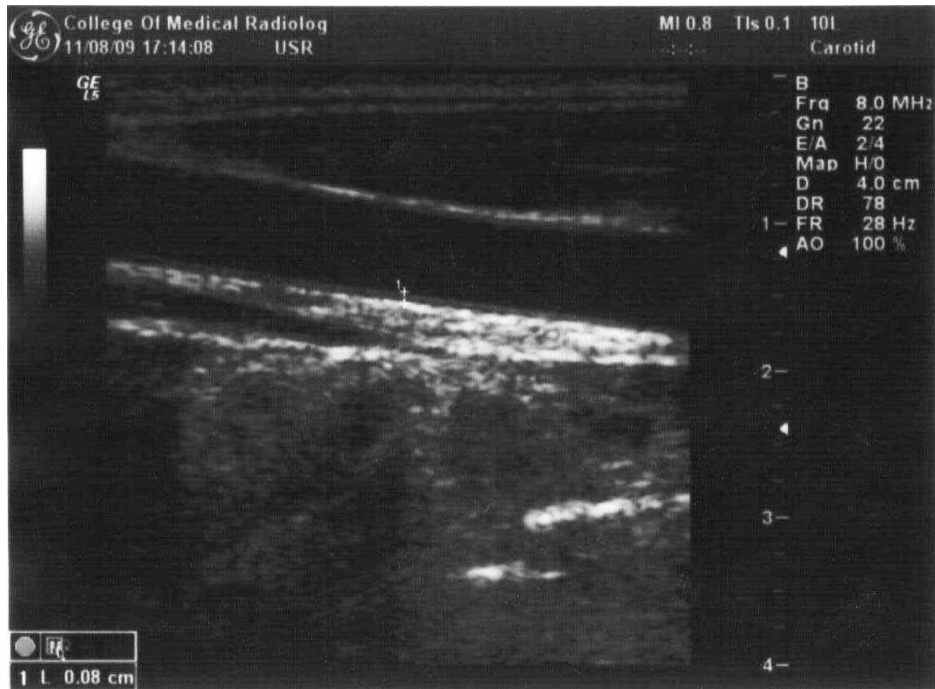

A.13 Rt CCA-Male-22 years-Former smoker (7-8 CPD) with IIMT-B-mode.

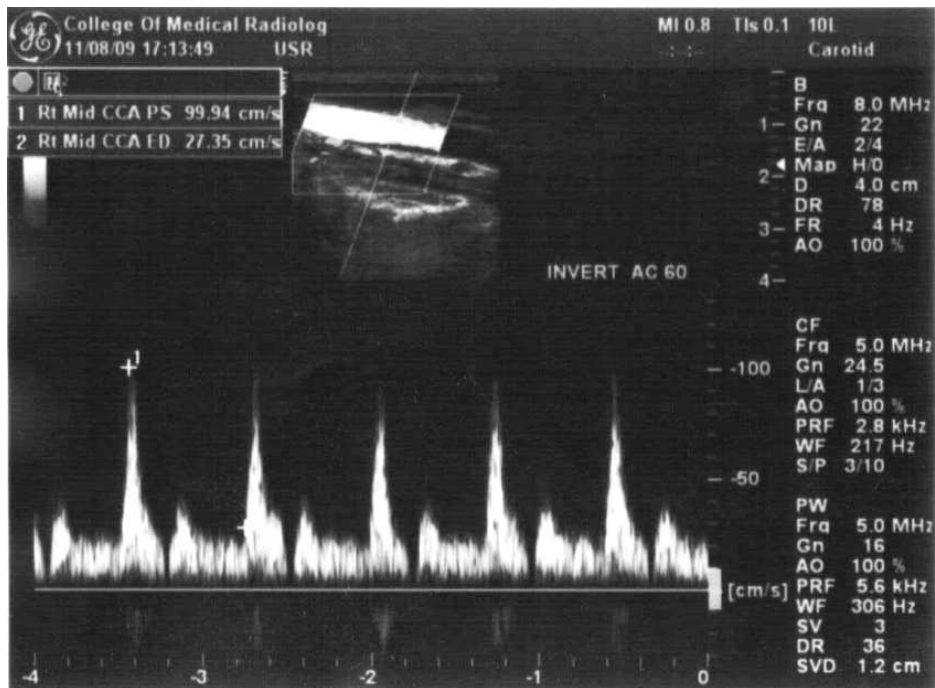

A.13 Rt CCA-Male-22 years- Former smoker (7-8 CPD) with IPSV and DEDV-Doppler Spectrum.

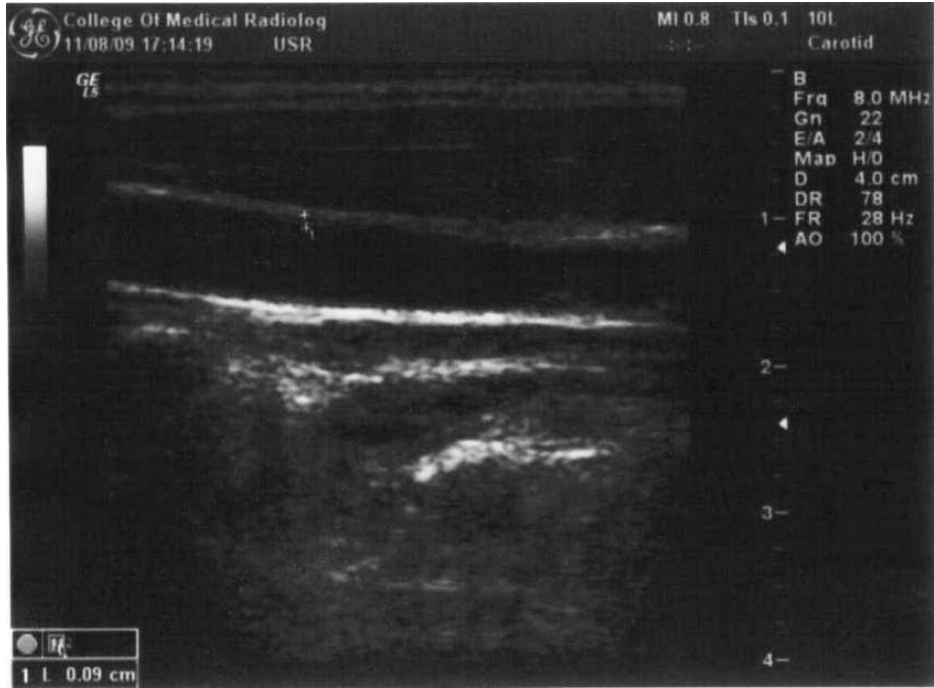

A.13 Lt CCA-Male-22 years-Former smoker (7-8 CPD) with IIMT-B-mode.

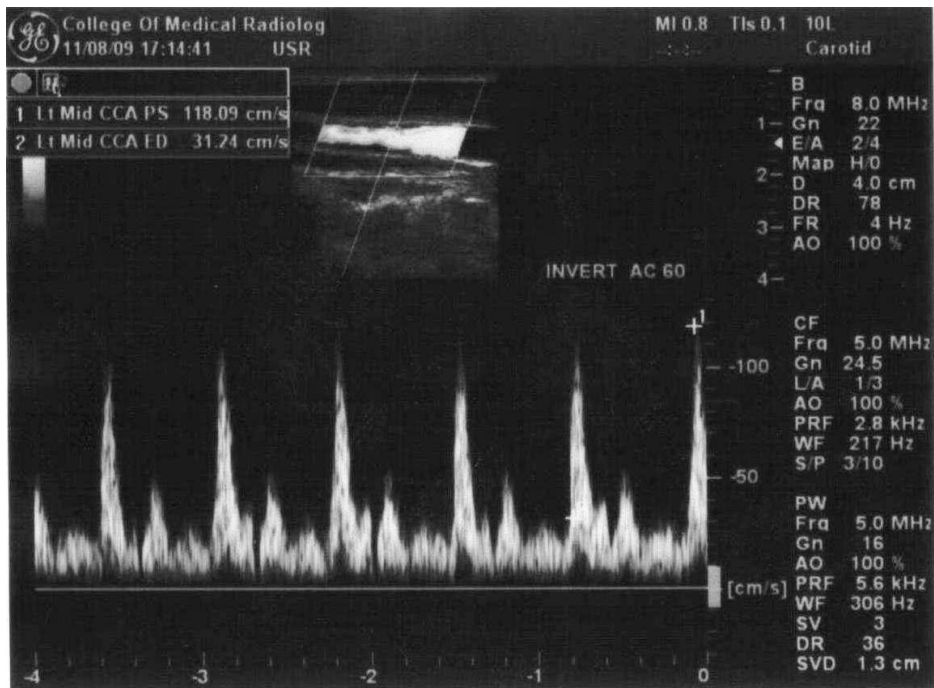

A.13 Lt CCA-Male-22 years- Former smoker (7-8 CPD) with IPSV and DEDV-Doppler Spectrum.

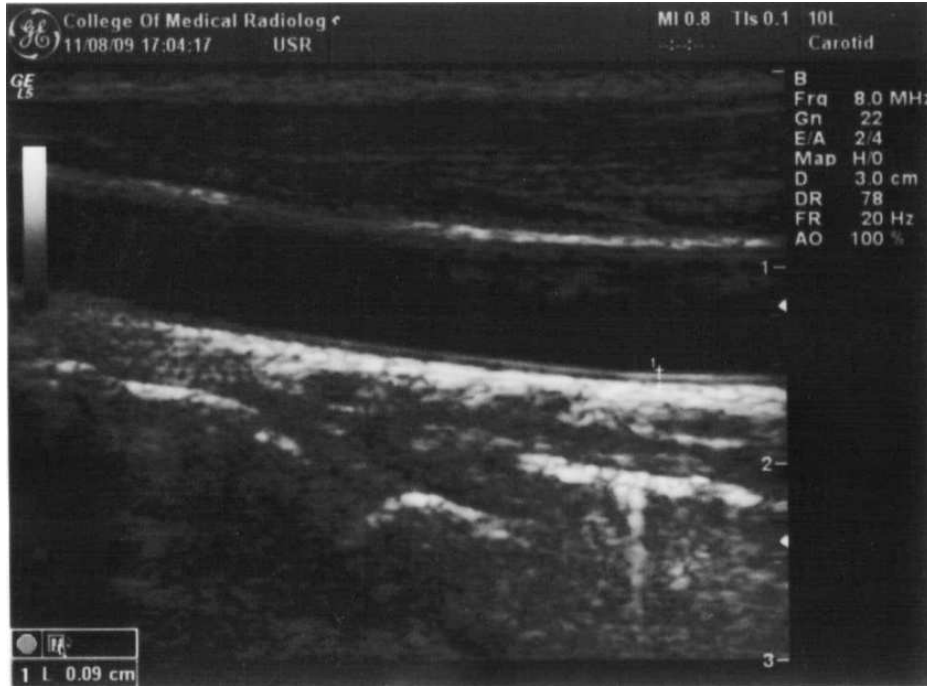

A.14 Rt CCA-Male-22 years-Current smoker (5 CPD) with IIMT-B-mode.

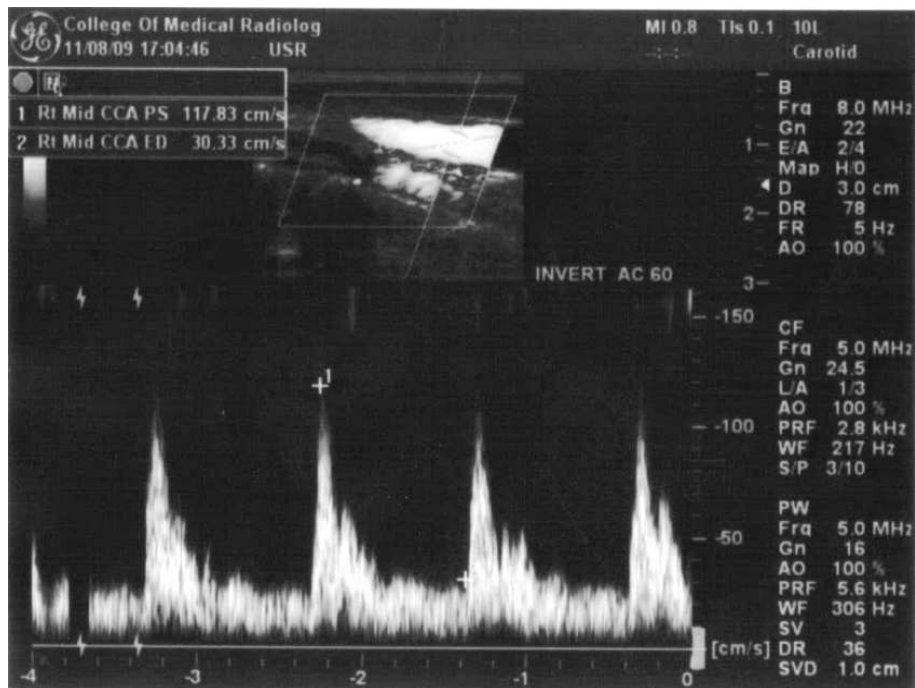

A.14 Rt CCA-Male-22 years- Current smoker (5 CPD) with IPSV and DEDV-Doppler Spectrum.

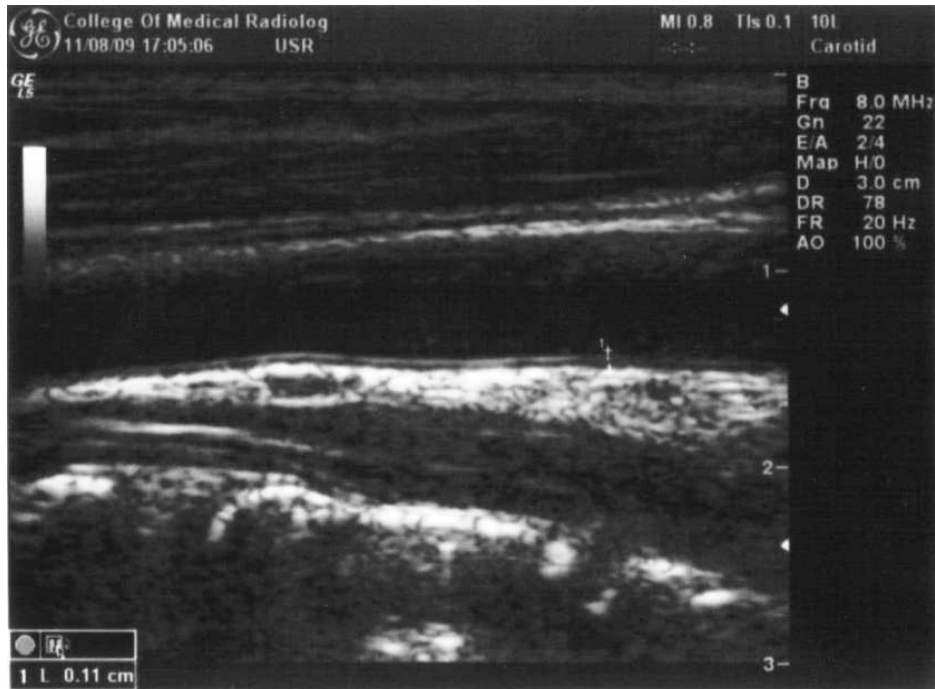

A.14 Lt CCA-Male-22 years-Current smoker (5 CPD) with IIMT-B-mode.

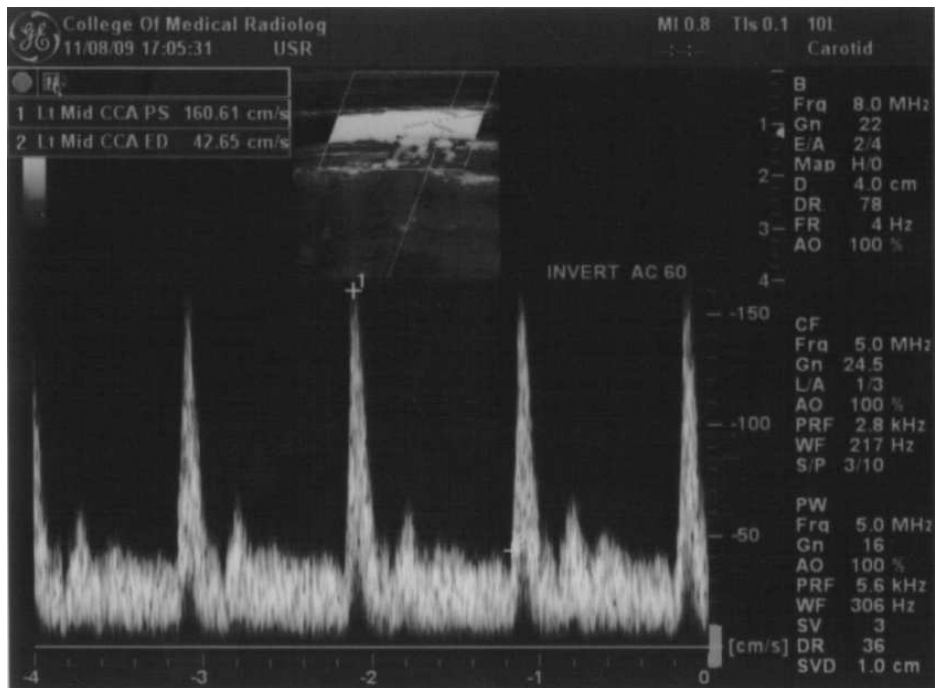

A.14 Lt CCA-Male-22 years- Current smoker (5 CPD) with IPSV and DEDV-Doppler Spectrum.

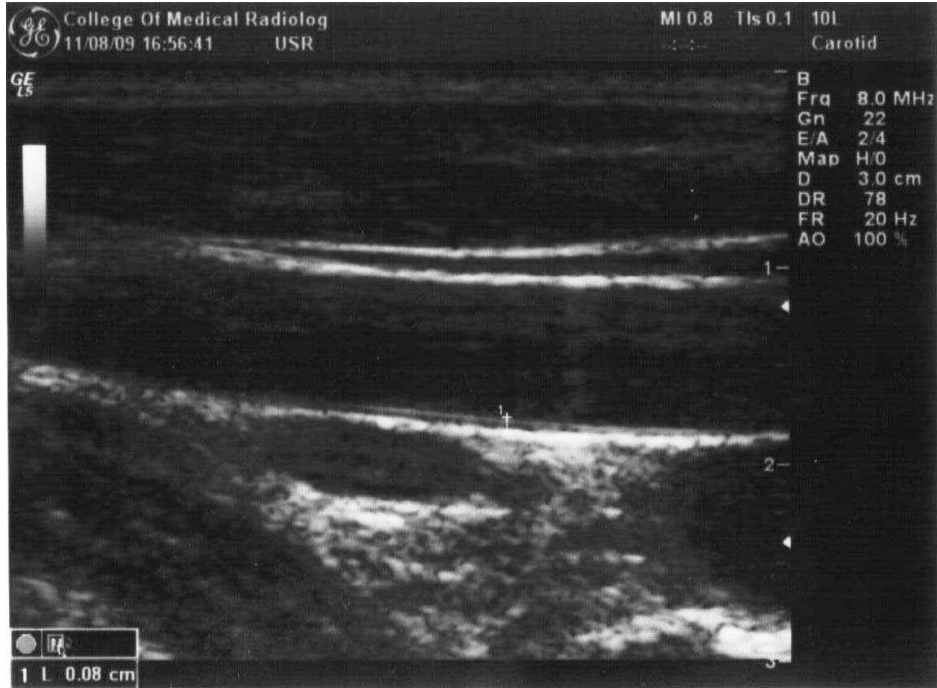

A.15 Rt CCA-Male-29 years-Current smoker (2 CPD) with IIMT-B-mode.

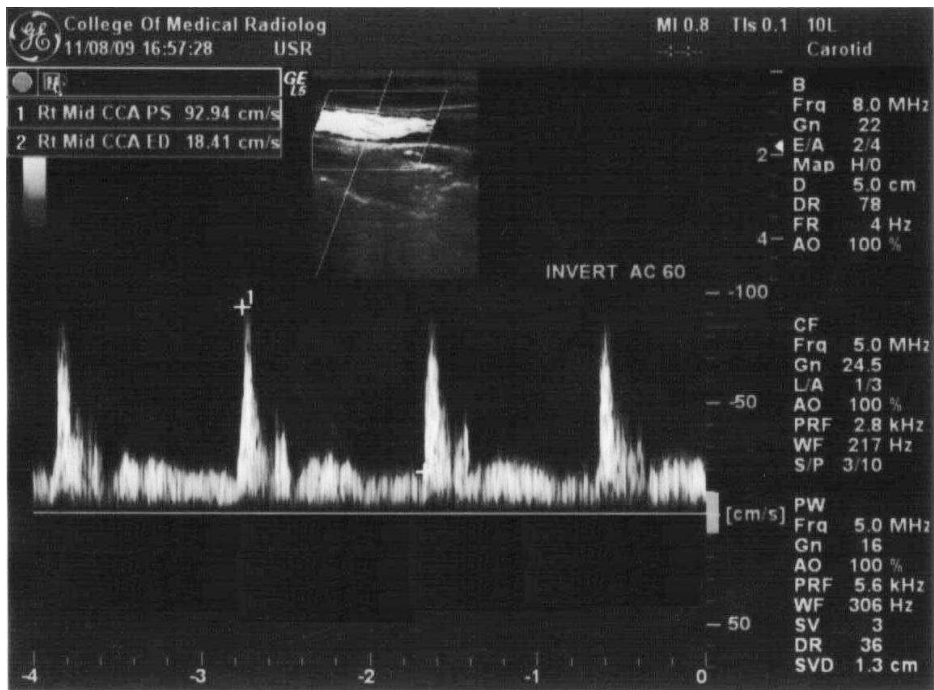

A.15 Rt CCA-Male-29 years- Current smoker (2 CPD) with IPSVD and DEDV-Doppler Spectrum.

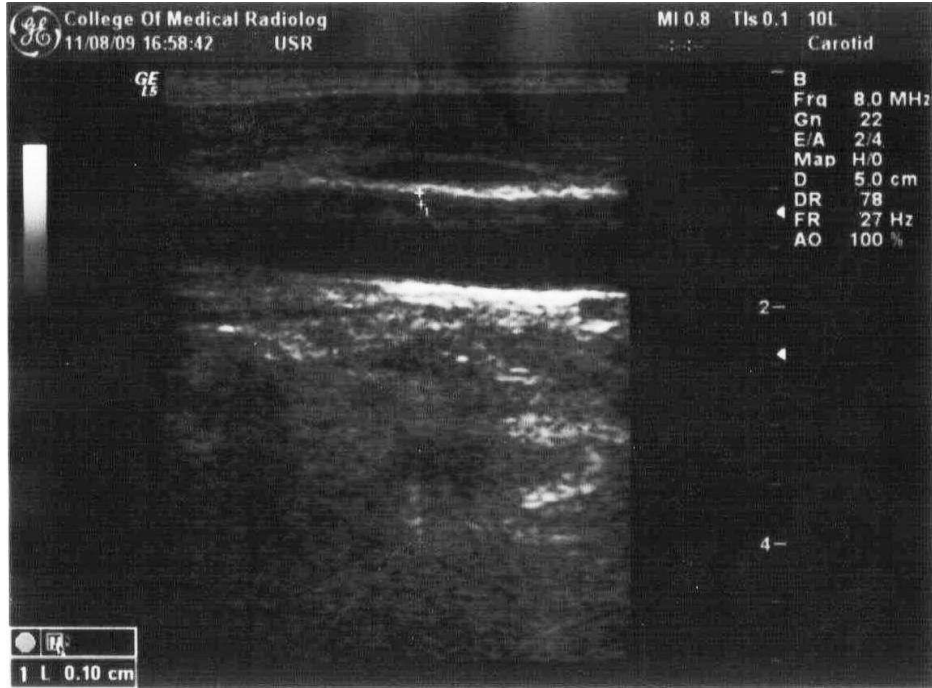

A.15 Lt CCA-Male-29 years-Current smoker (2 CPD) with IIMT-B-mode.

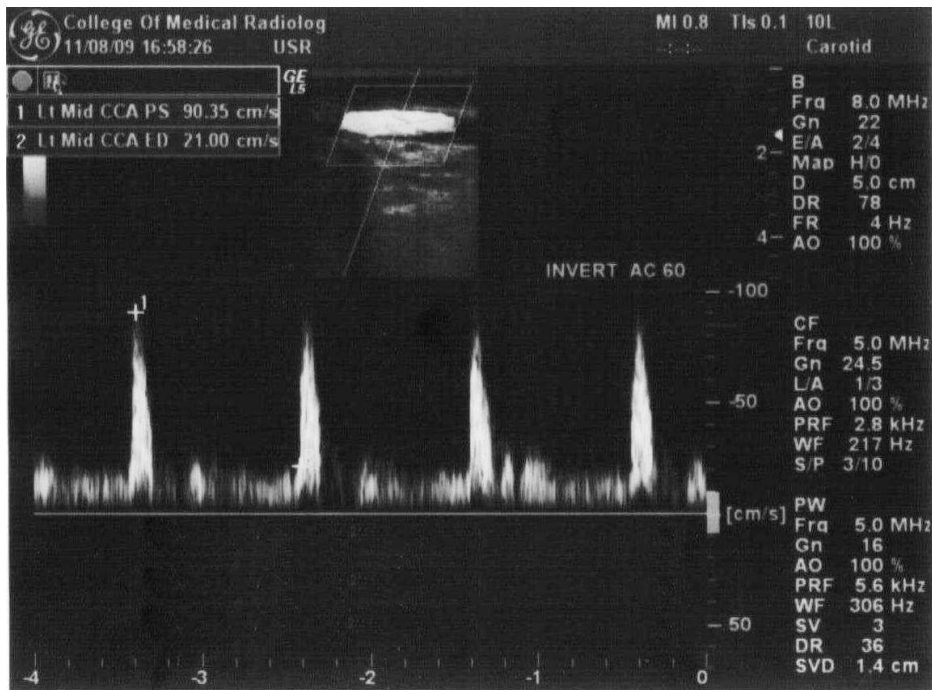

A.15 Lt CCA-Male-29 years- Current smoker (2 CPD) with IPSV and DEDV-Doppler Spectrum.

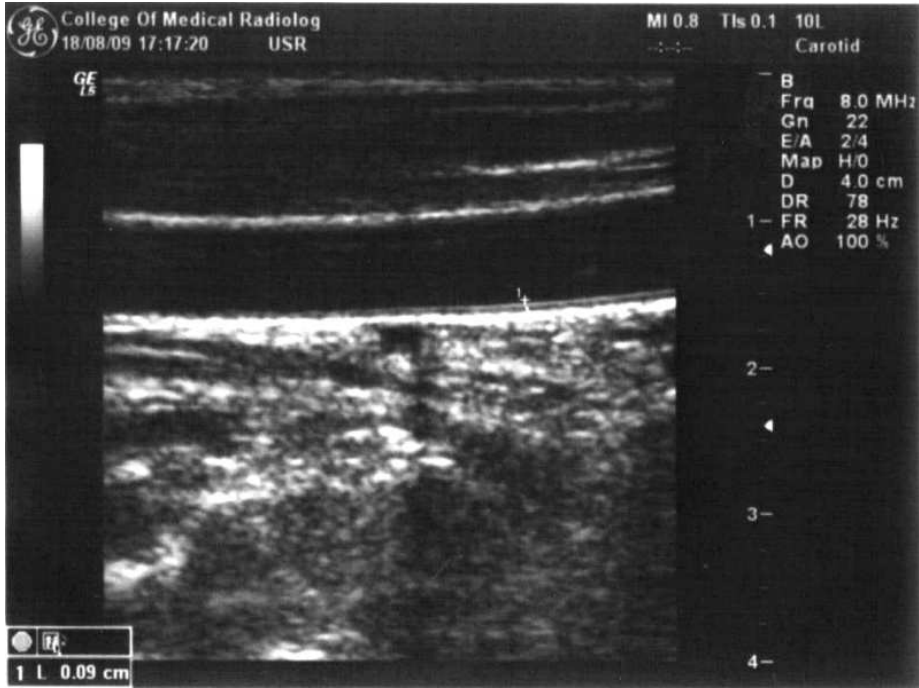

A.16 Rt CCA-Male-21 years-Former smoker (2-3 CPD) with IIMT-B-mode.

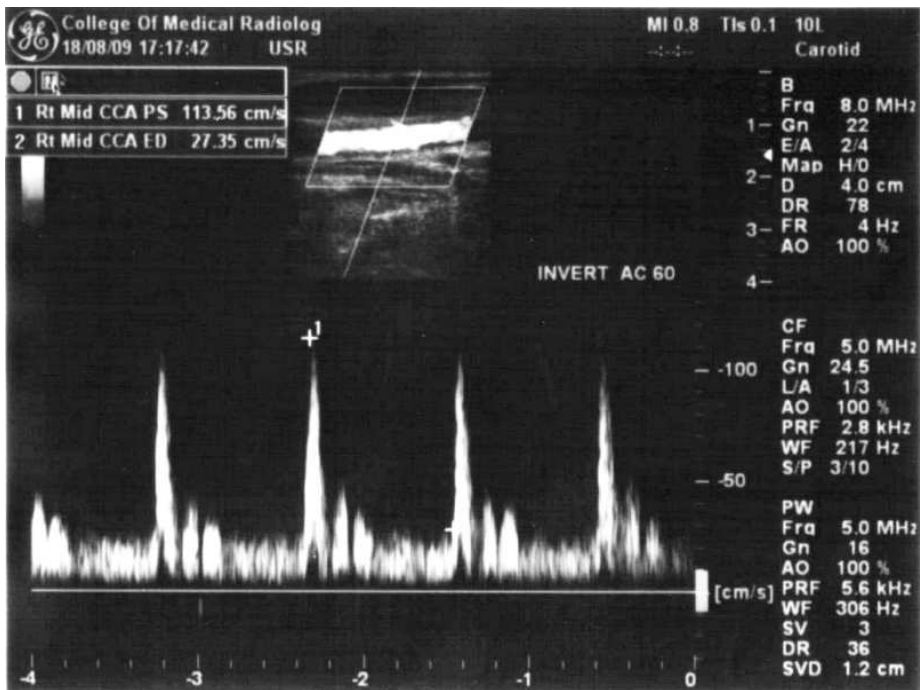

A.16 Rt CCA-Male-21 years- Former smoker (2-3 CPD) with IPSV and DEDV-Doppler Spectrum.

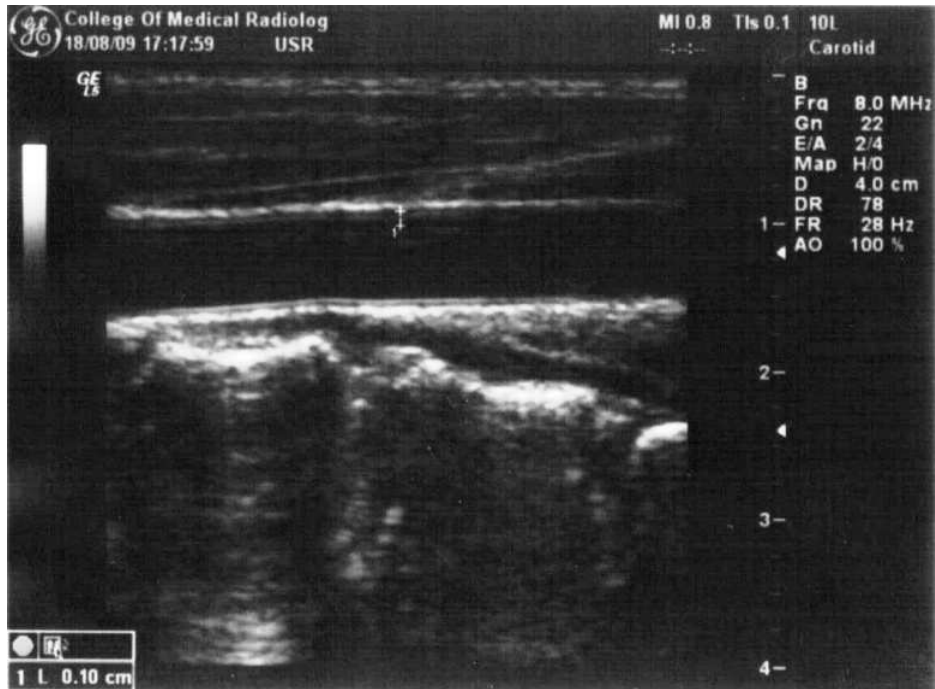

A.16 Lt CCA-Male-21 years-Former smoker (2-3 CPD) with IIMT-B-mode.

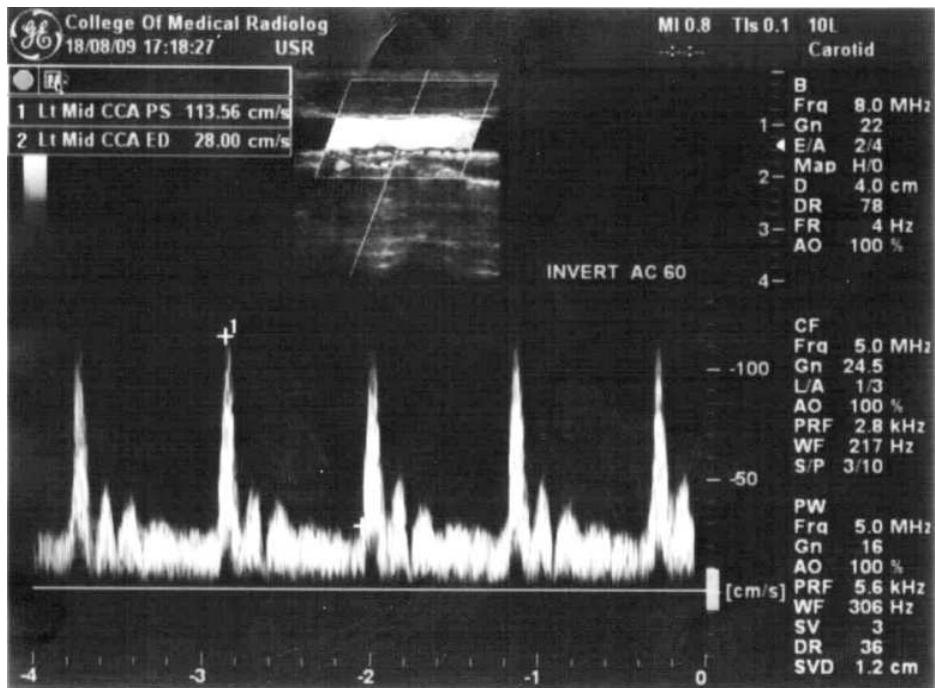

A.16 Lt CCA-Male-21 years- Former smoker (2-3 CPD) with IPSV and DEDV-Doppler Spectrum.

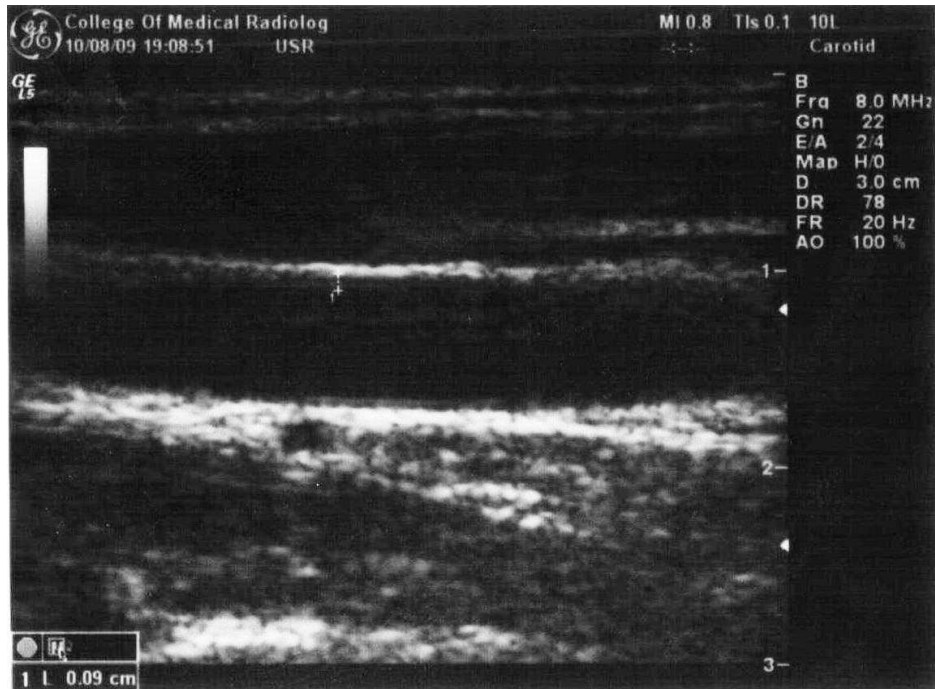

A.17 Rt CCA-Male-23 years-Current smoker (10 CPD) with IIMT-B-mode.

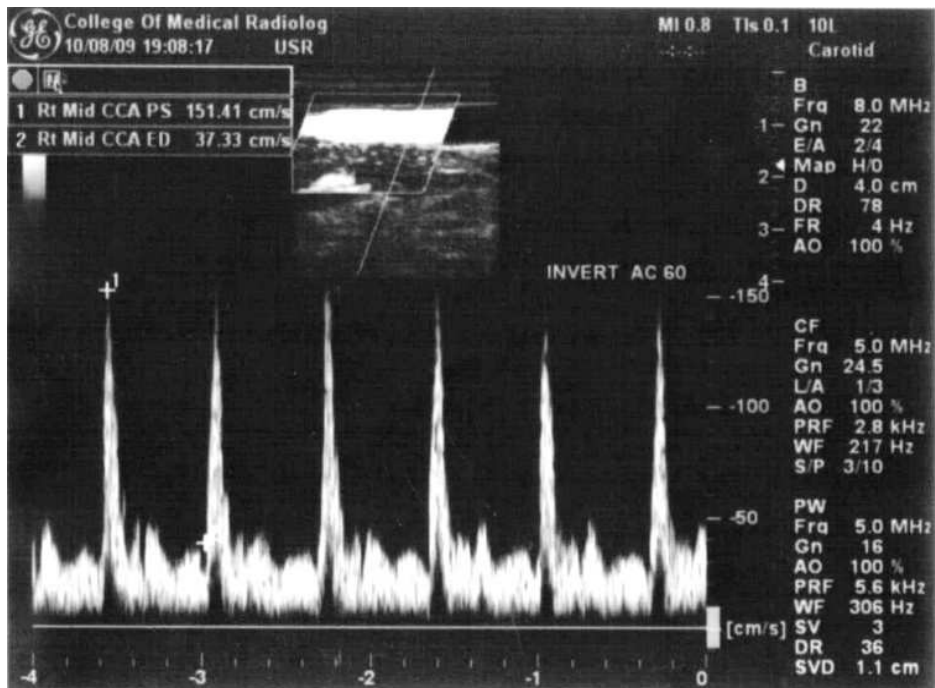

A.17 Rt CCA-Male-23 years- Current smoker (10 CPD) with IPSV and DEDV-Doppler Spectrum.

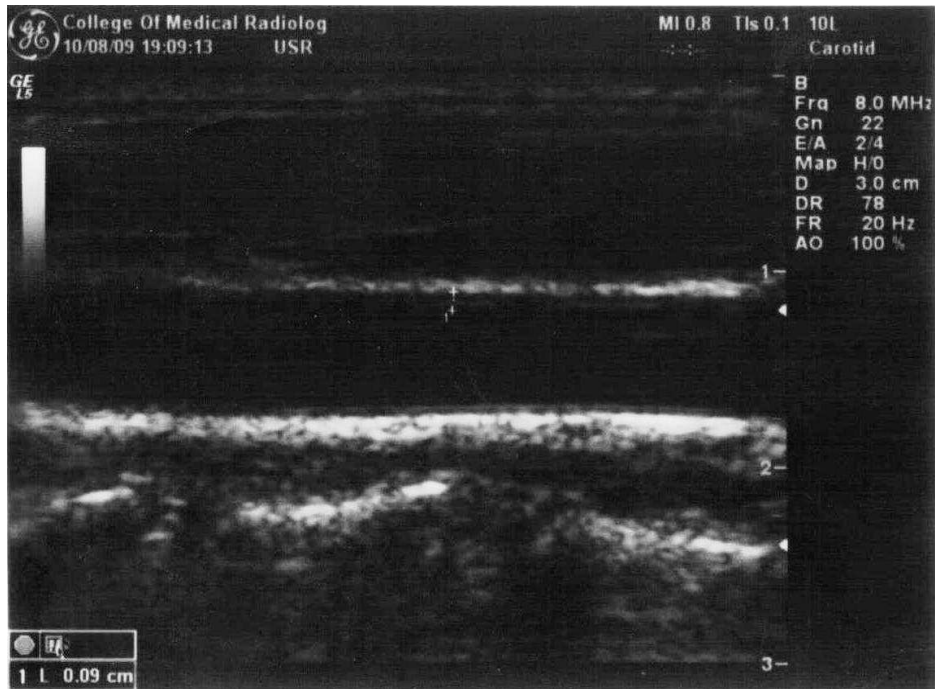

A.17 Lt CCA-Male-23 years-Current smoker (10 CPD) with IIMT-B-mode.

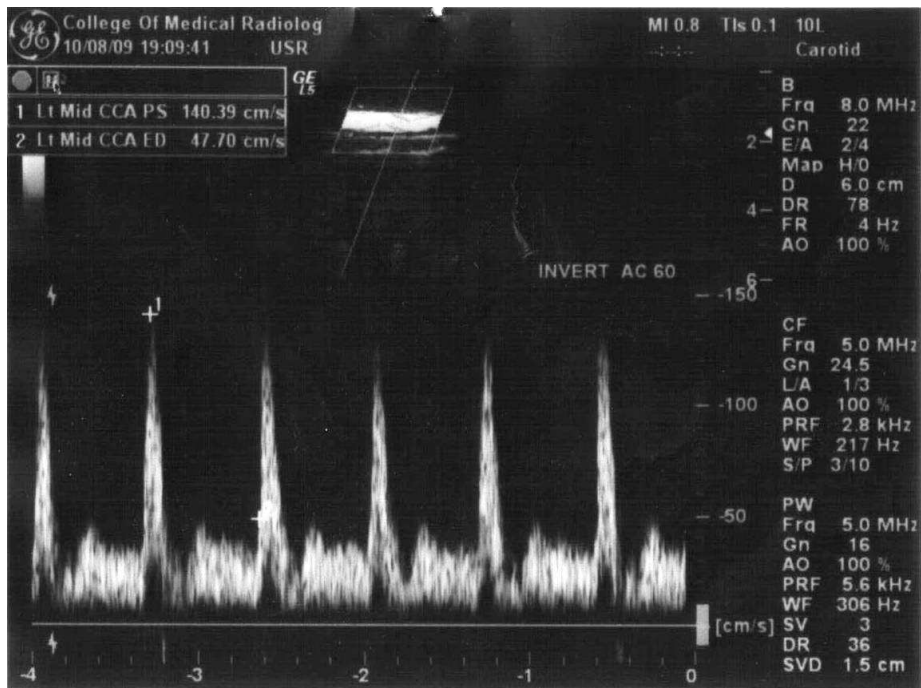

A.17 Lt CCA-Male-23 years- Current smoker (10 CPD) with IPSV and DEDV-Doppler Spectrum.

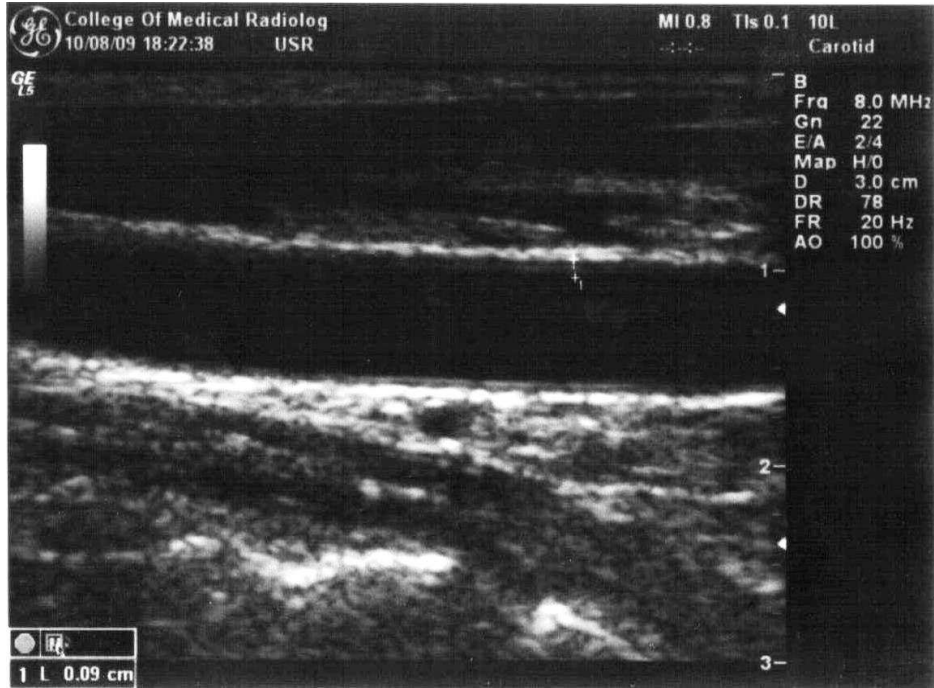

A.18 Rt CCA-Male-35 years-Current smoker (1 CPD) with IIMT-B-mode.

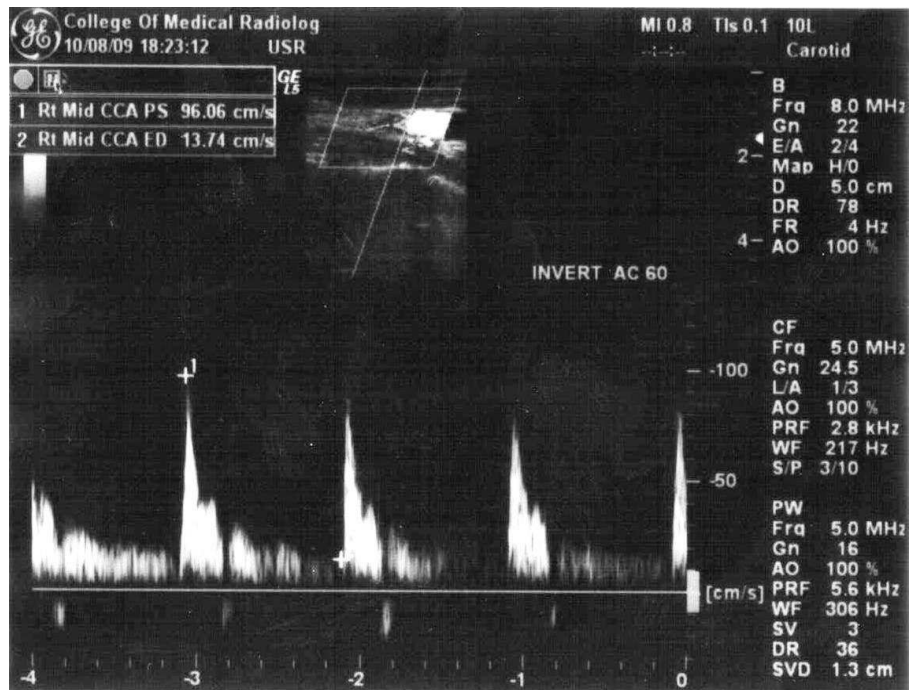

A.18 Rt CCA-Male-35 years- Current smoker (1 CPD) with IPSV and DEDV-Doppler Spectrum.

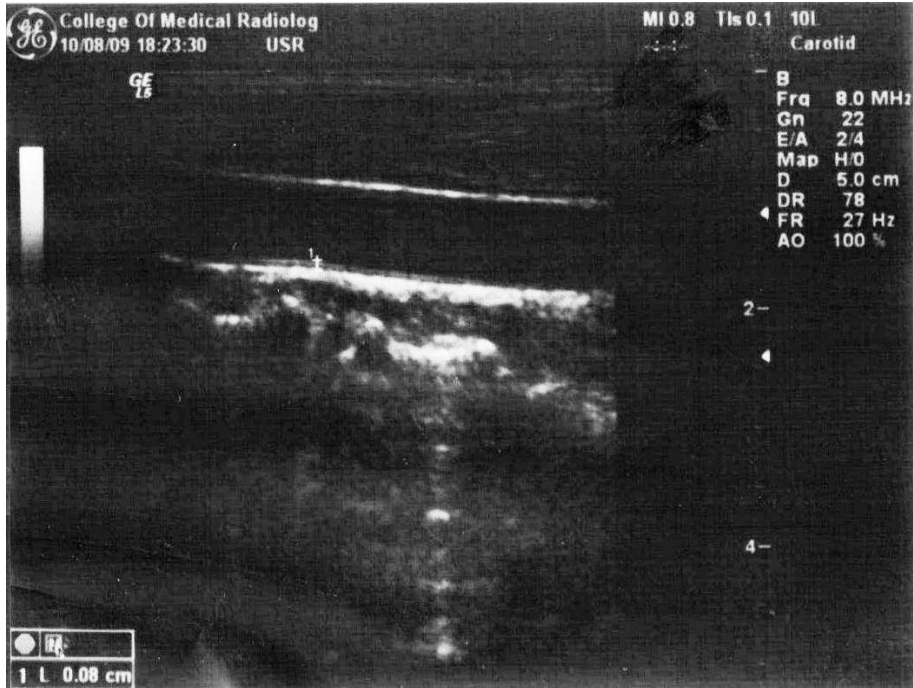

A.18 Lt CCA-Male-35 years-Current smoker (1 CPD) with IIMT-B-mode.

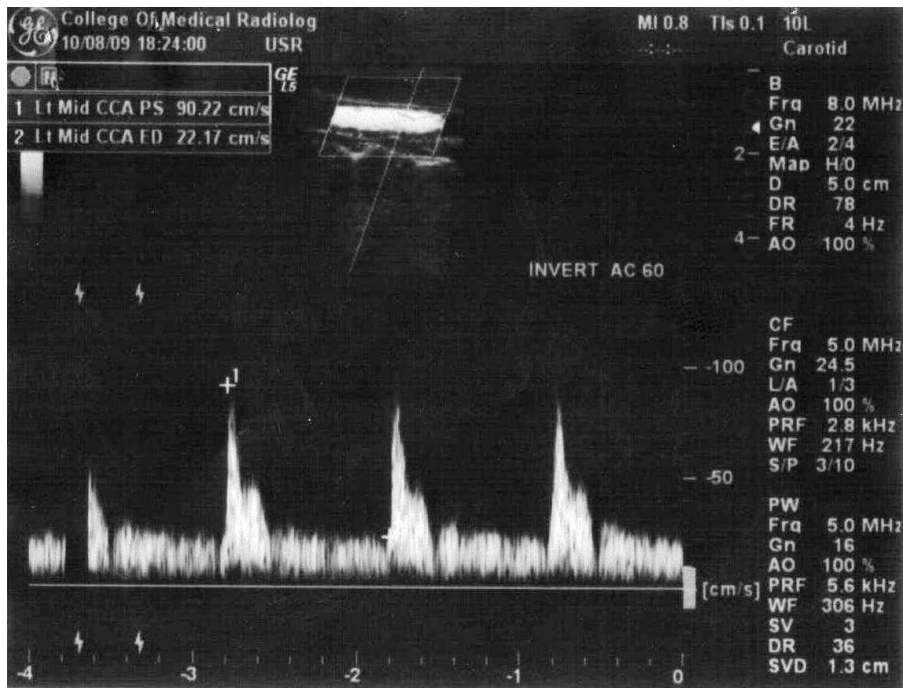

A.18 Lt CCA-Male-35 years- Current smoker (1 CPD) with IPSV and DEDV-Doppler Spectrum.

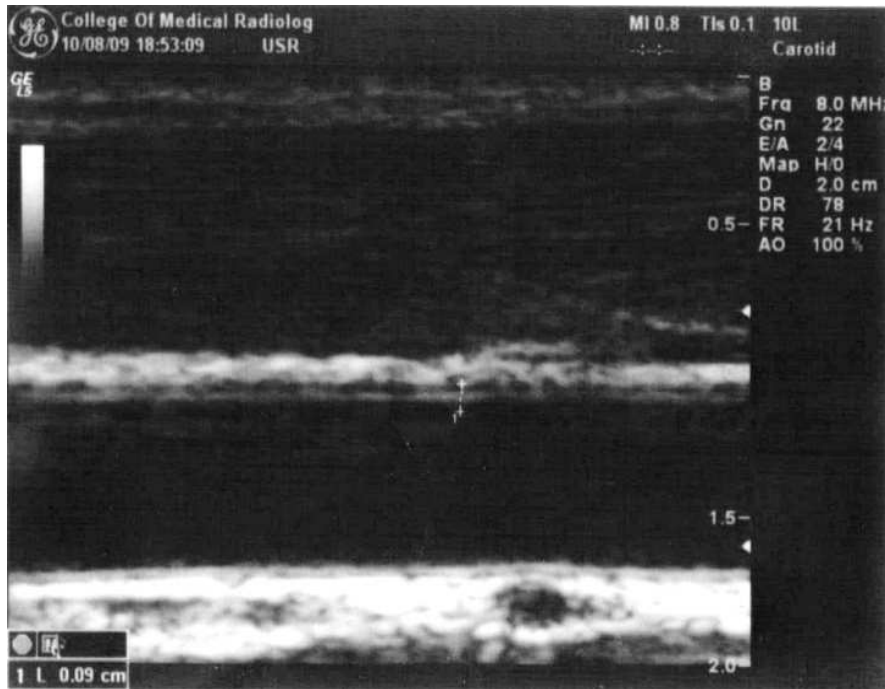

A.19 Rt CCA-Male-21 years-Current smoker (10 and more CPD) with IIMT-B-mode.

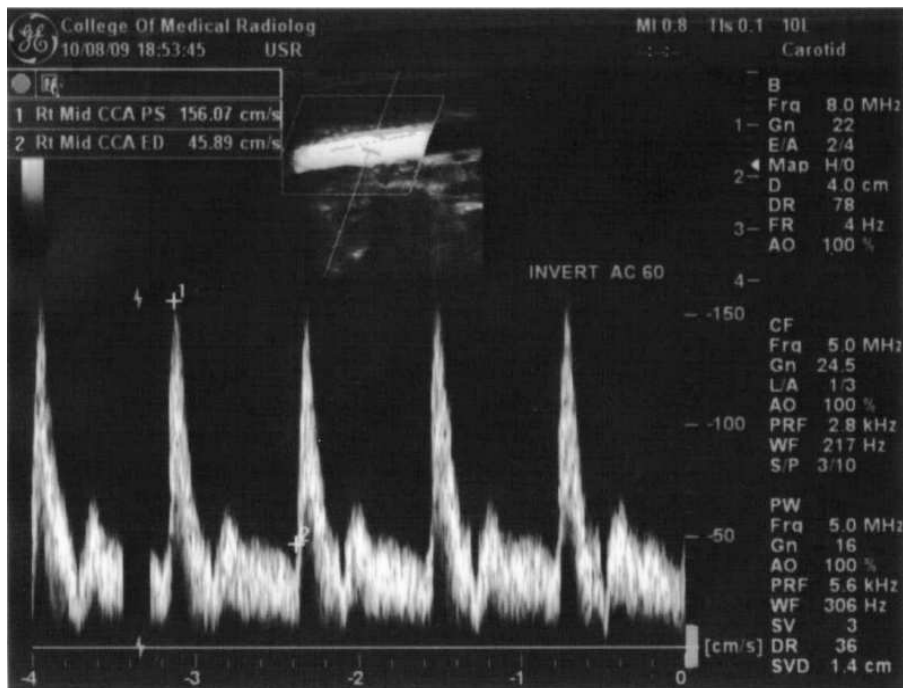

A.19 Rt CCA-Male-21 years- Current smoker (10 AND MORE CPD) with IPSV and DEDV-Doppler Spectrum.

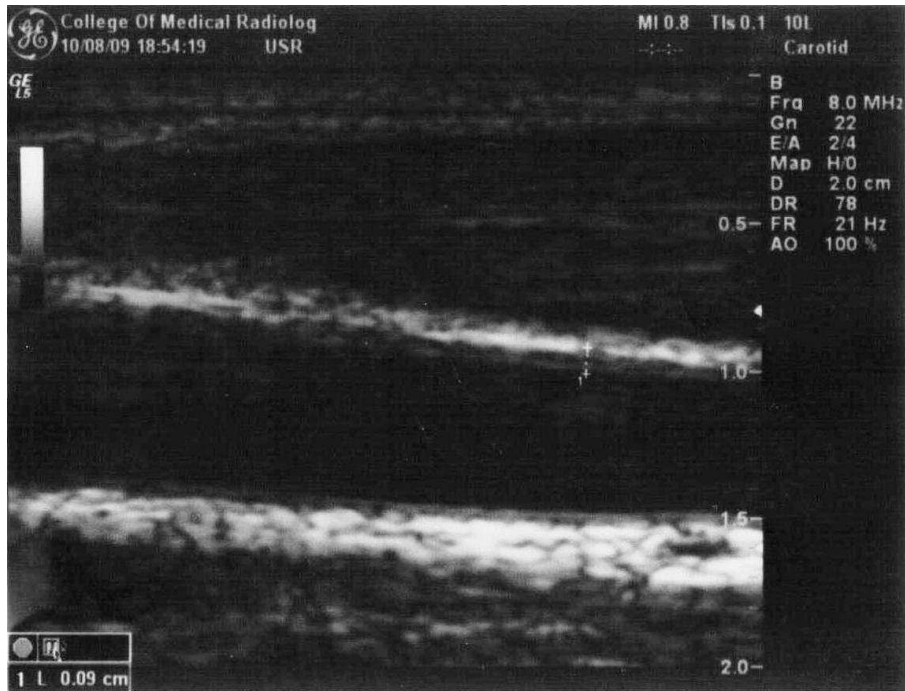
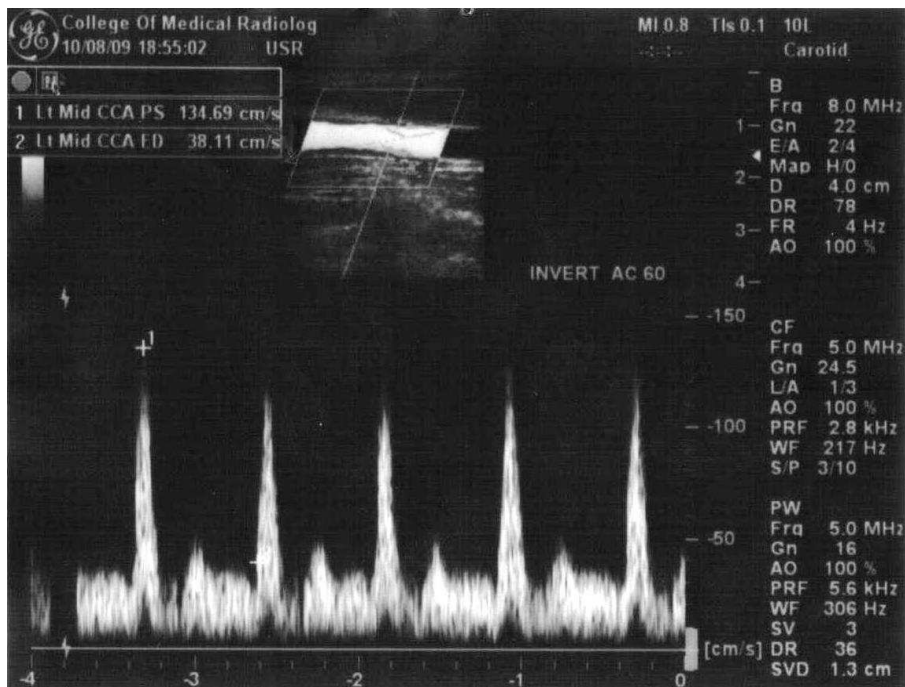
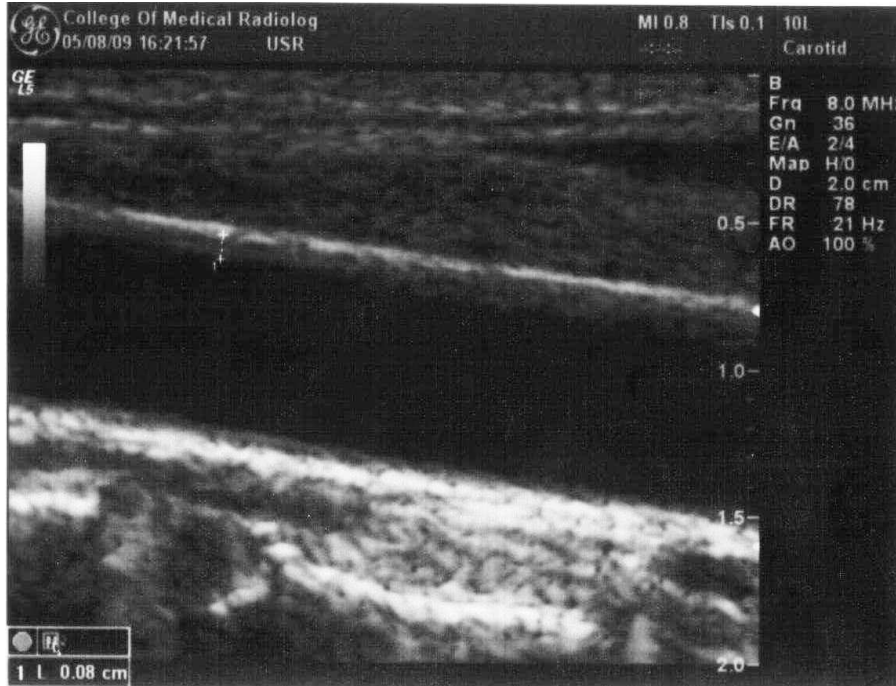

Figure 1A.19 Lt CCA-Male-21 years-Current smoker (10 and more CPD) with IIMT-B-mode.



A.19 Lt CCA-Male-21 years- Current smoker (10 AND MORE CPD) with IPSV and DEDV-Doppler Spectrum.



A.20 Rt CCA-Male-23 years-Former smoker (1 CPD) with IIMT-B-mode.

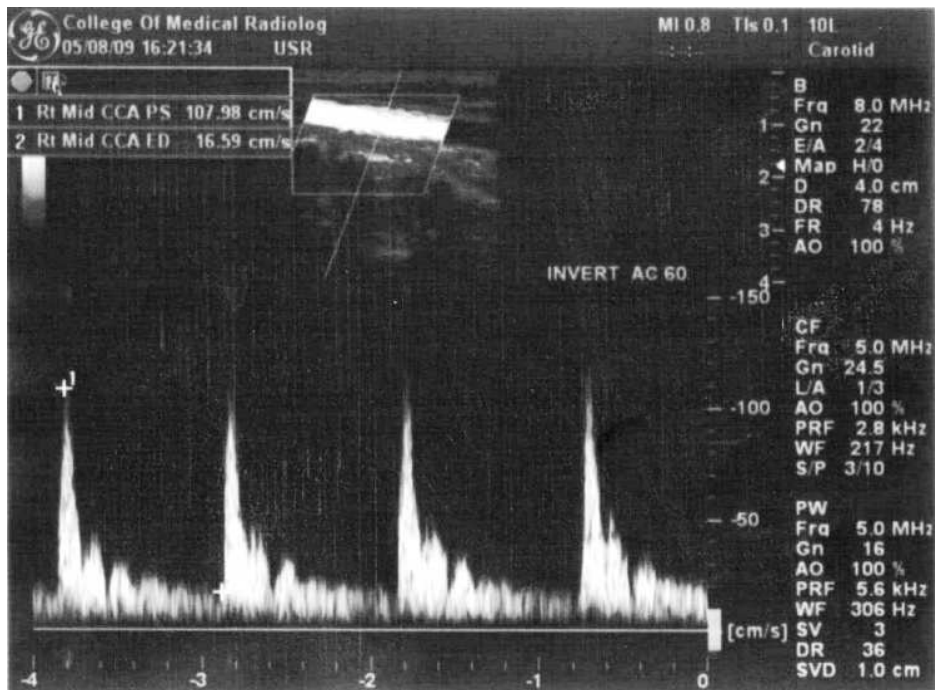

A.20 Rt CCA-Male-23 years- Former smoker (1 CPD) with IPSV and DEDV-Doppler Spectrum.

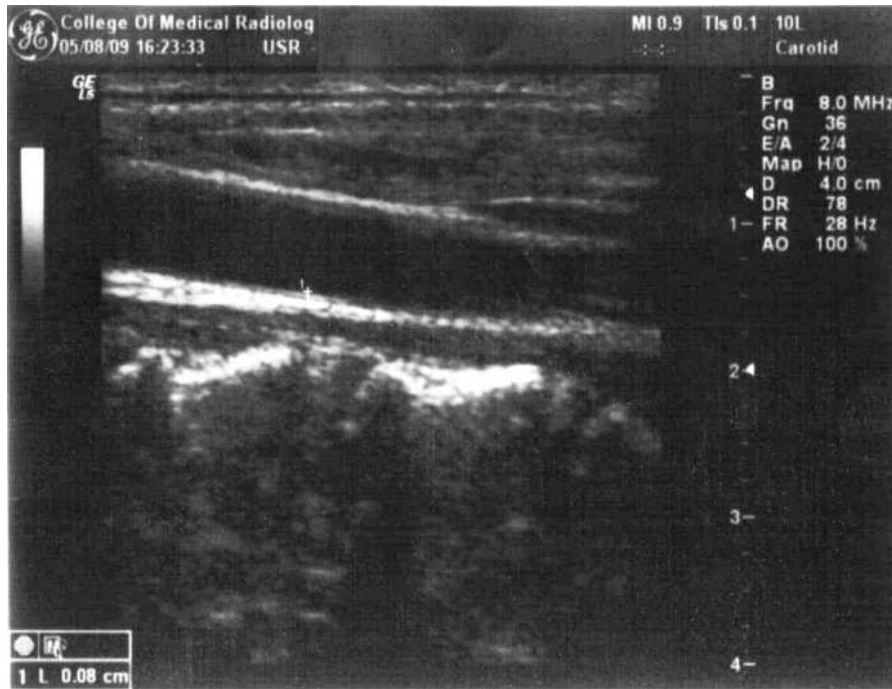

A.20 Lt CCA-Male-23 years-Former smoker (1 CPD) with IIMT-B-mode.

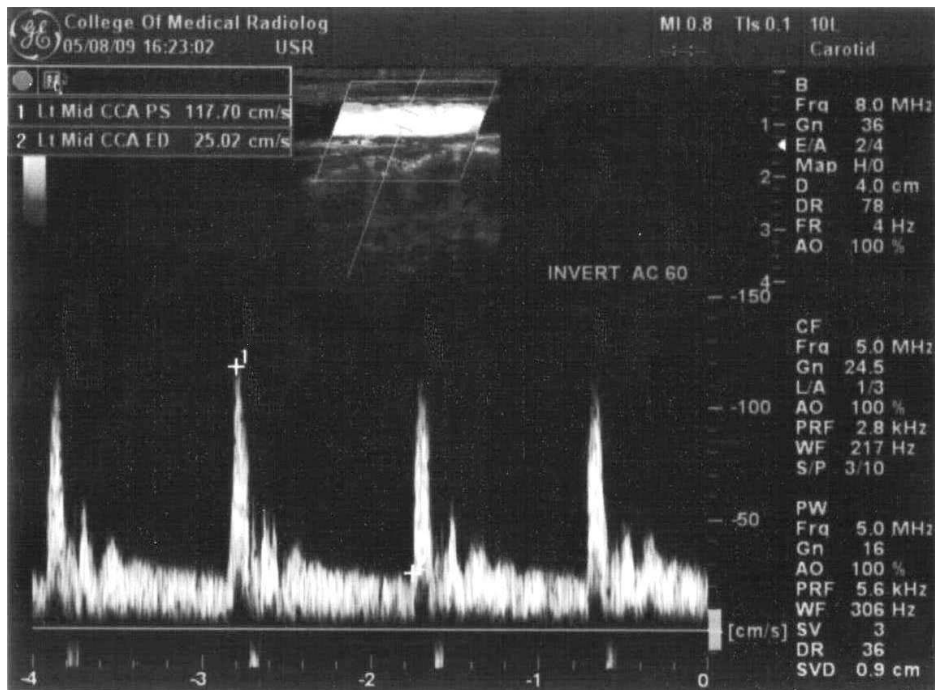

A.20 Lt CCA-Male-23 years- Former smoker (1 CPD) with IPSV and DEDV-Doppler Spectrum.

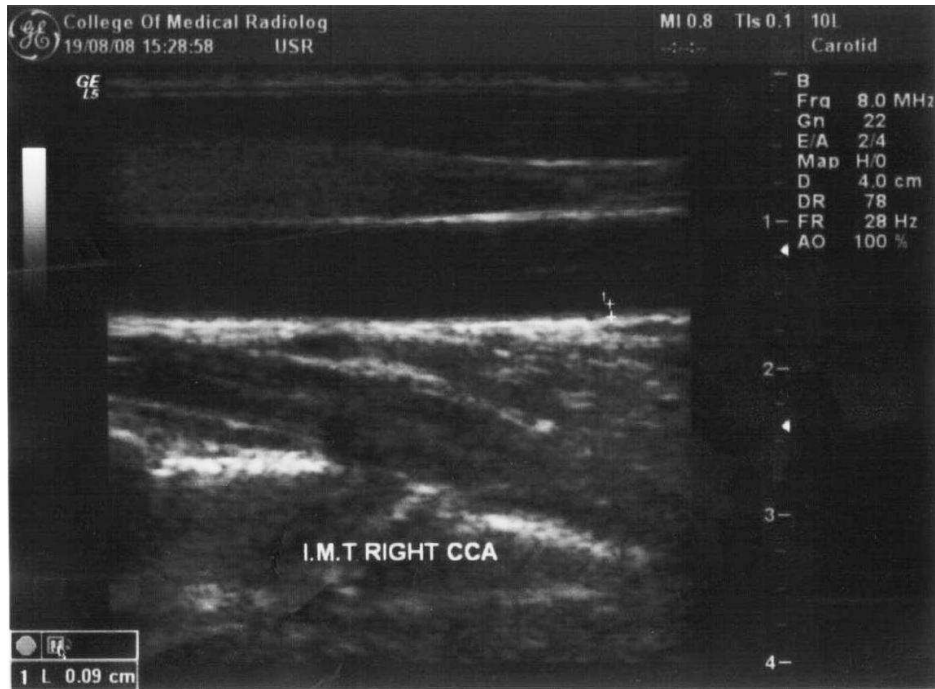

A.21 Rt CCA-Male-28 years-Former smoker (10 and more CPD) with IIMT-B-mode.

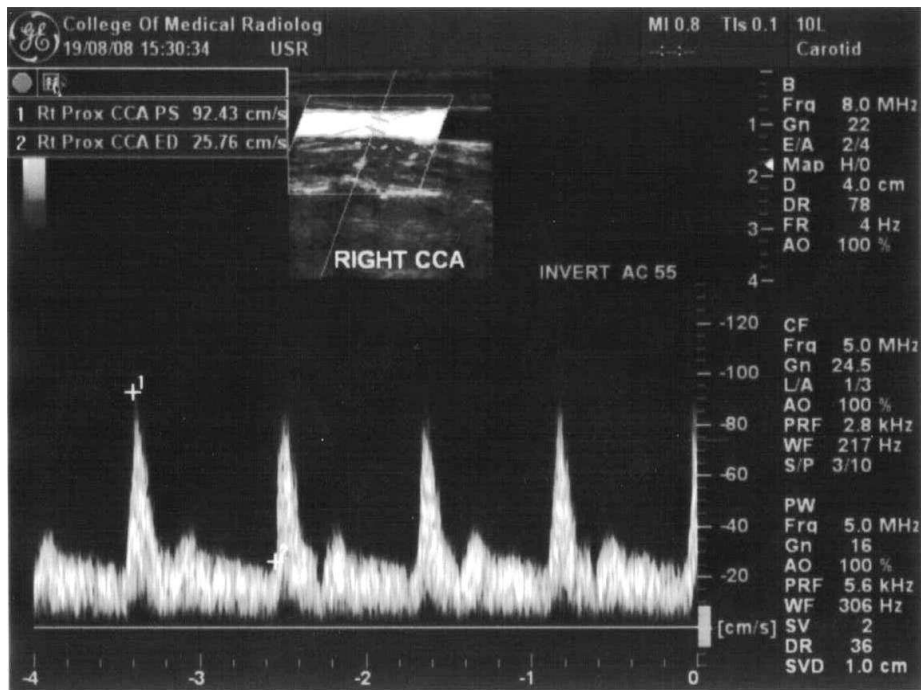

A.21 Rt CCA-Male-28 years- Former smoker (10and more CPD) with IPSV and DEDV-Doppler Spectrum.

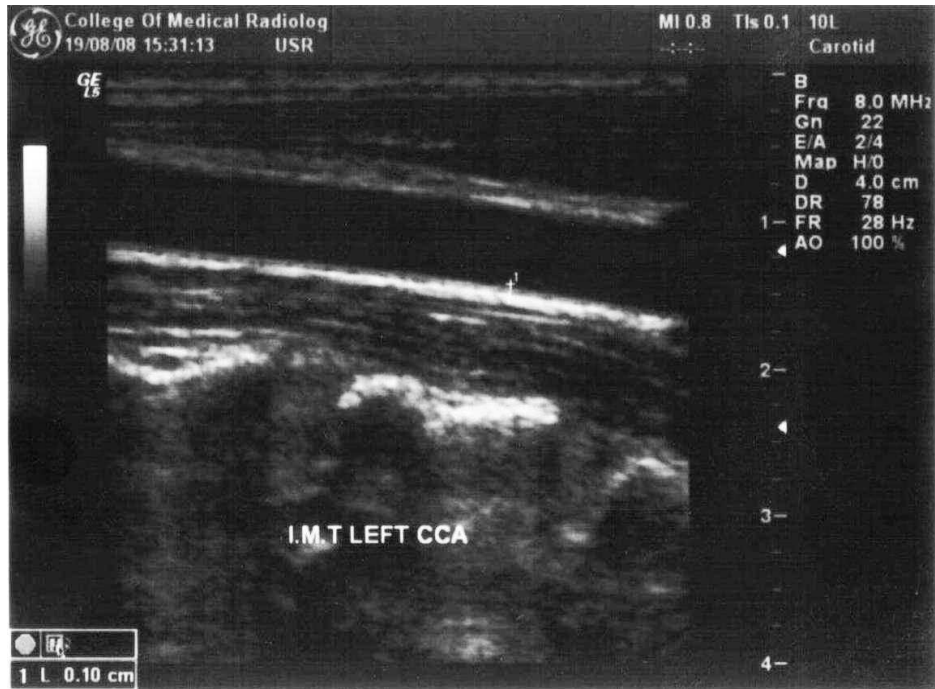

A.21 Lt CCA-Male-28 years-Former smoker (10 and more CPD) with IIMT-B-mode.

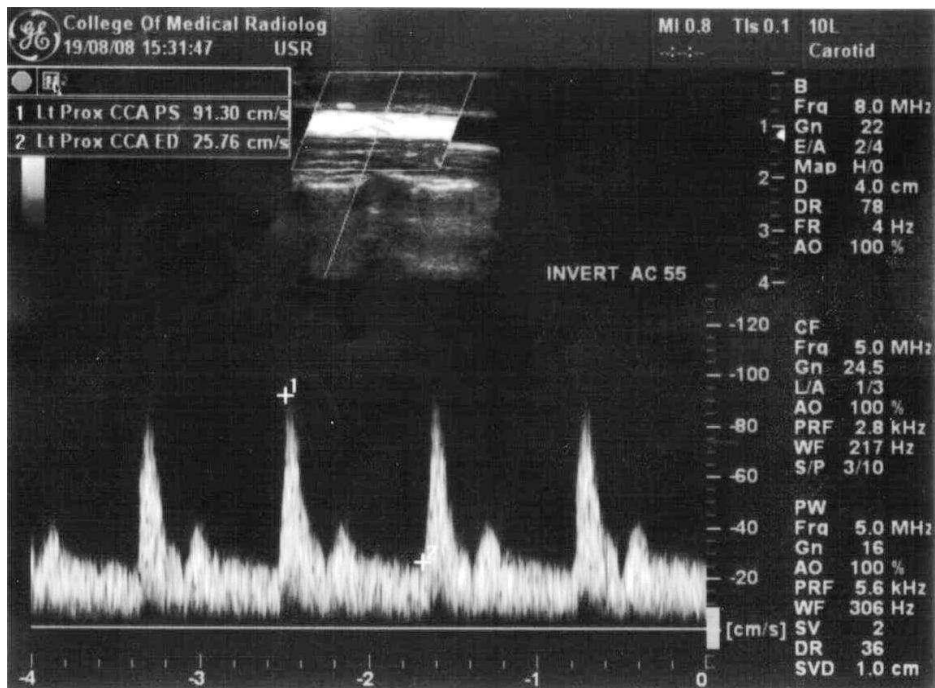

A.21 Lt CCA-Male-28 years- Former smoker (10and more CPD) with IPSV and DEDV-Doppler Spectrum.

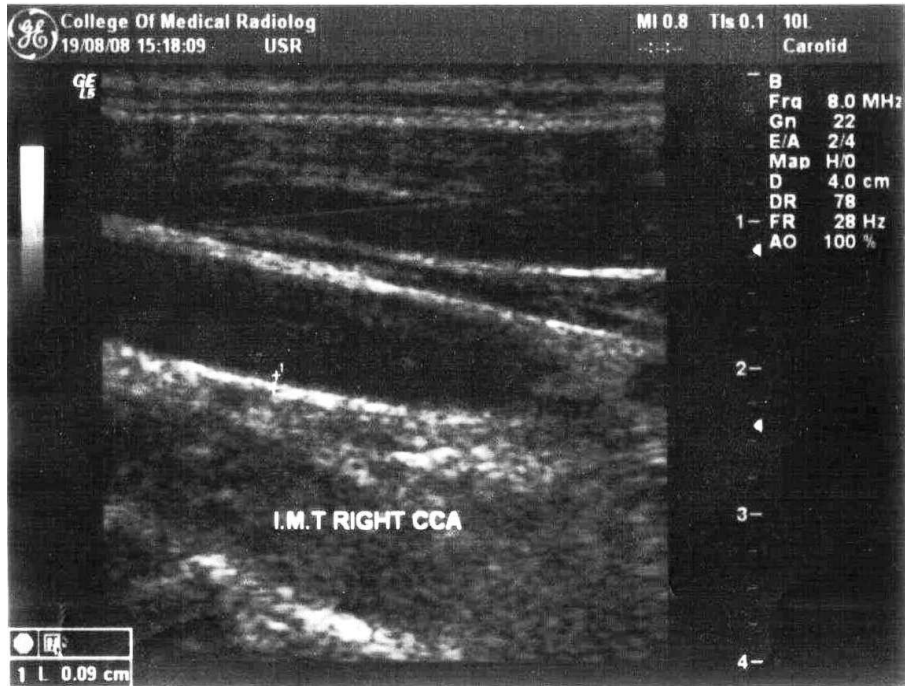

A.22 Rt CCA-Male-24 years-Current smoker (10 CPD) with IIMT-B-mode.

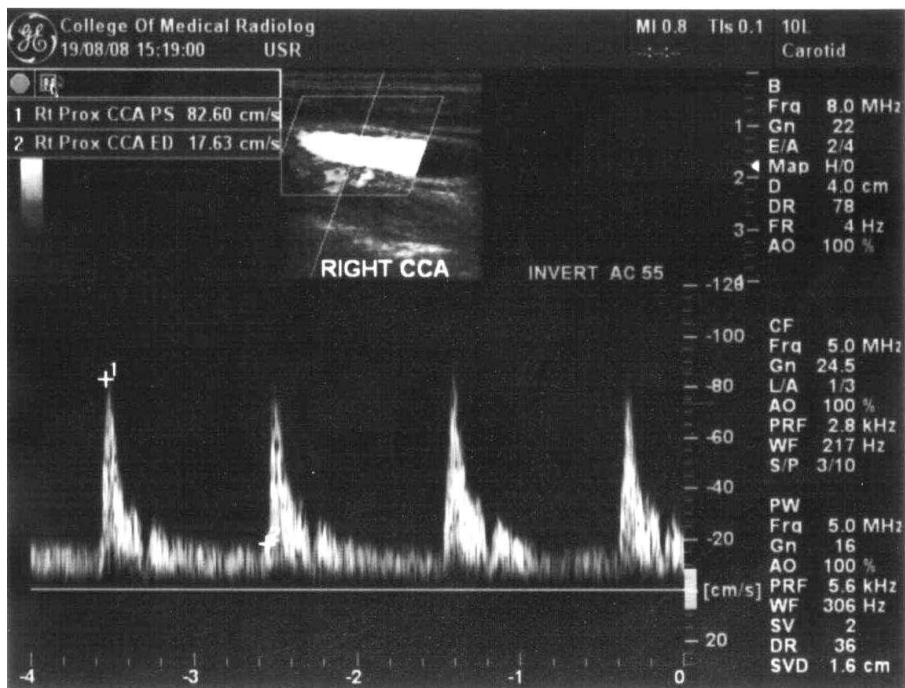

A.22 Rt CCA-Male-24 years- Current smoker (10 CPD) with IPSV and DEDV-Doppler Spectrum.

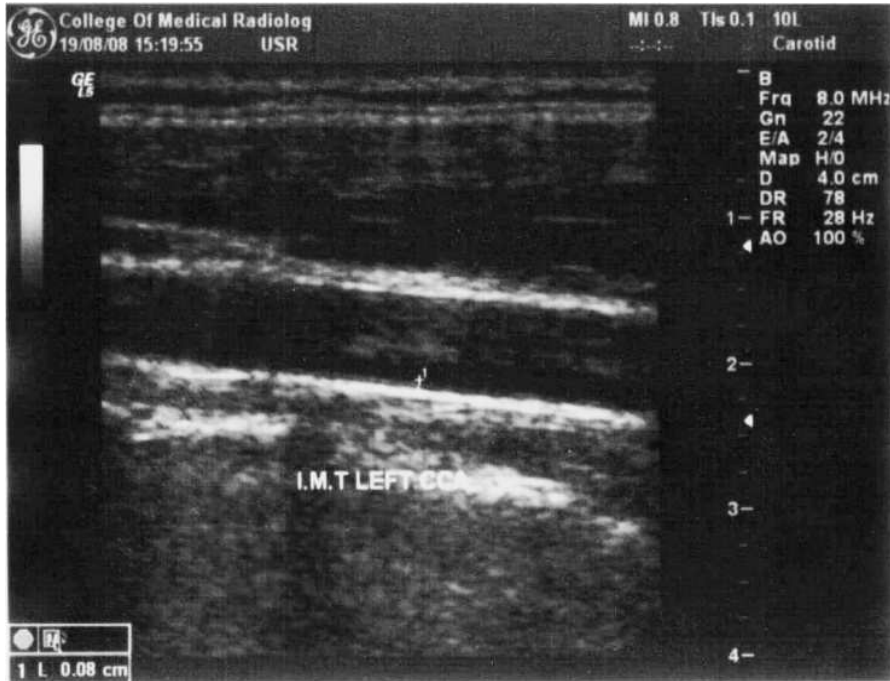

A.22 Lt CCA-Male-24 years-Current smoker (10 CPD) with IIMT-B-mode.

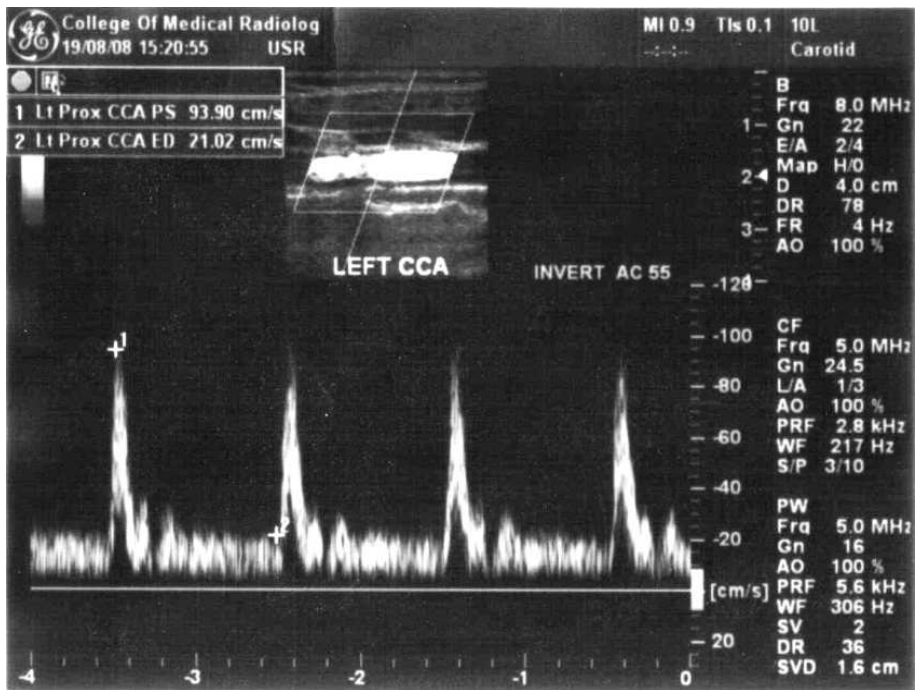

A.22 Lt CCA-Male-24 years- Current smoker (10 CPD) with IPSV and DEDV-Doppler Spectrum.

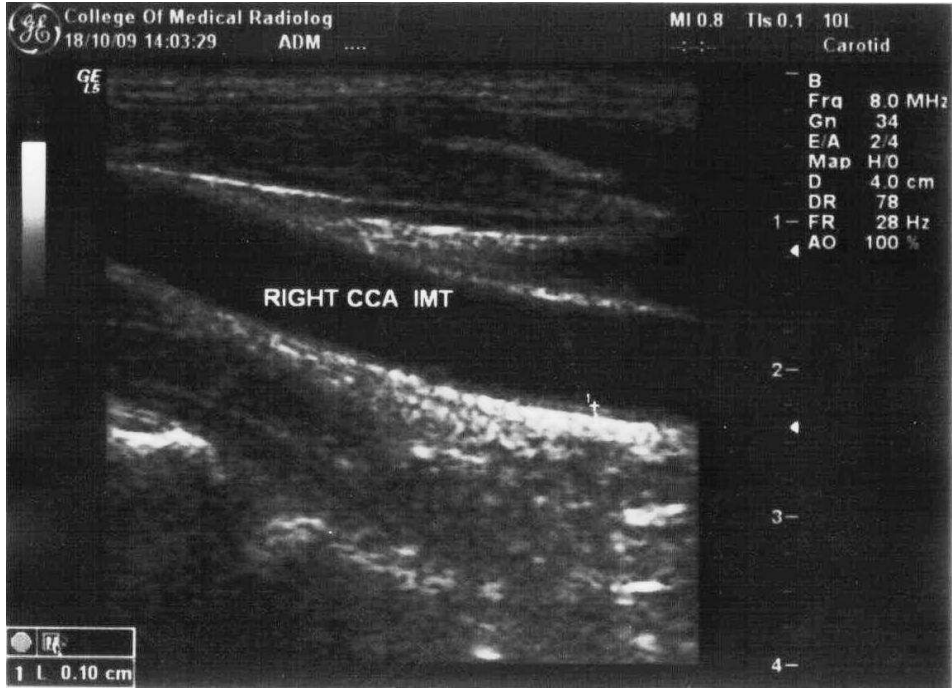

A.23 Rt CCA-Male-33 years-Former smoker (10 and more CPD) with IIMT-B-mode.

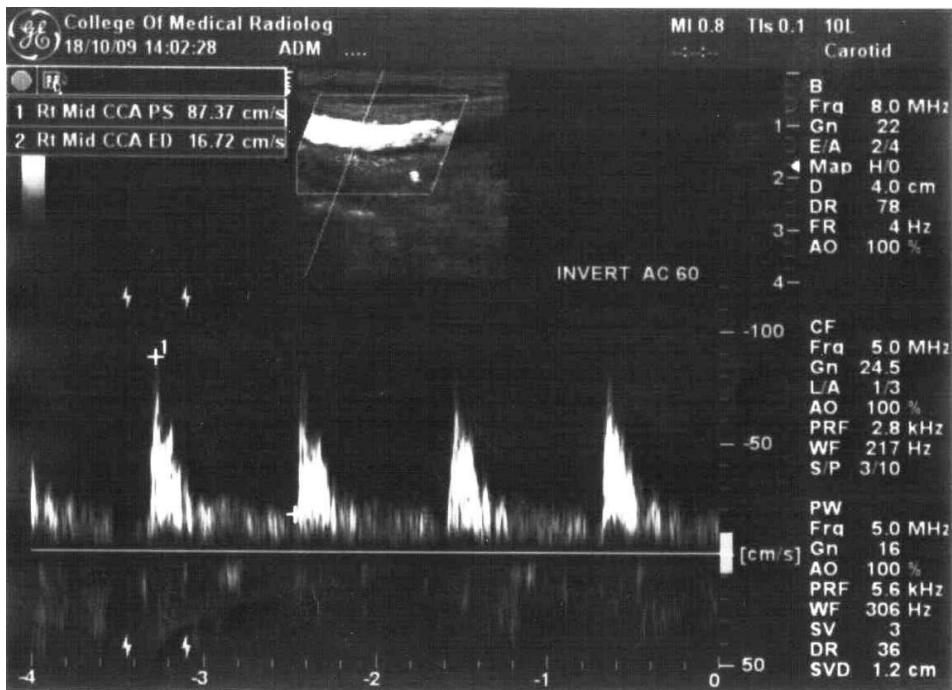

A.23 Rt CCA-Male-33 years- Former smoker (10 and more CPD) with IPSV and DEDV-Doppler Spectrum.

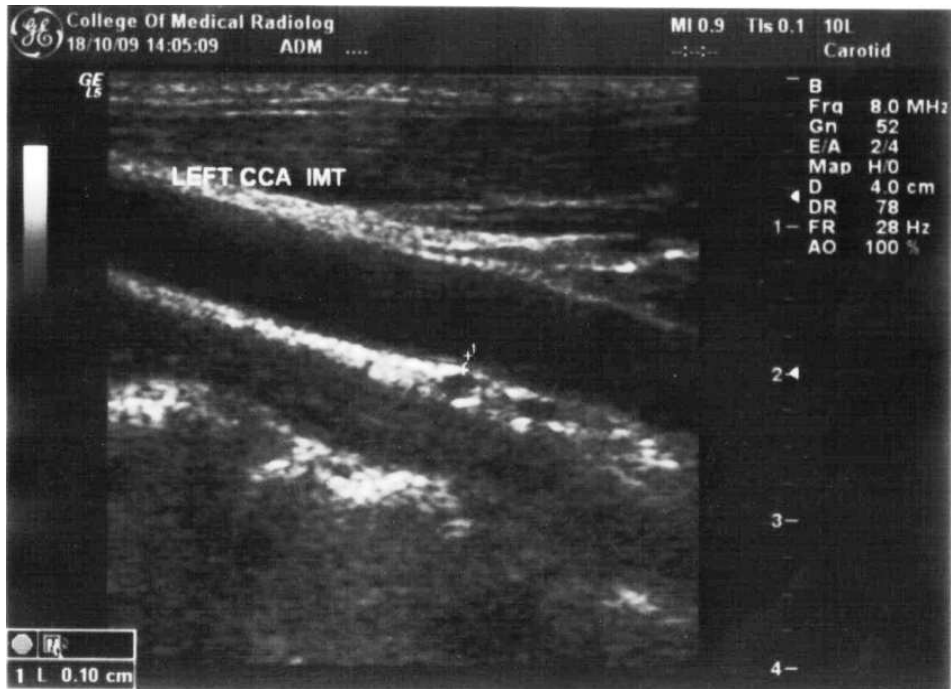

A.23 Lt CCA-Male-33 years-Former smoker (10 and more CPD) with IIMT-B-mode.

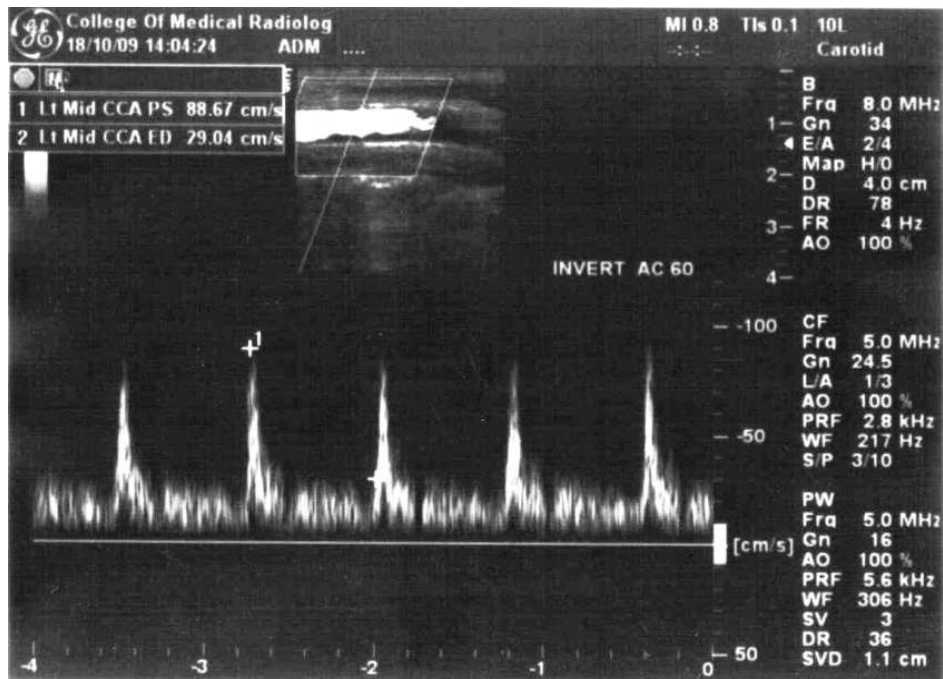

A.23 Lt CCA-Male-33 years- Former smoker (10 and more CPD) with IPSV and DEDV- Doppler Spectrum.

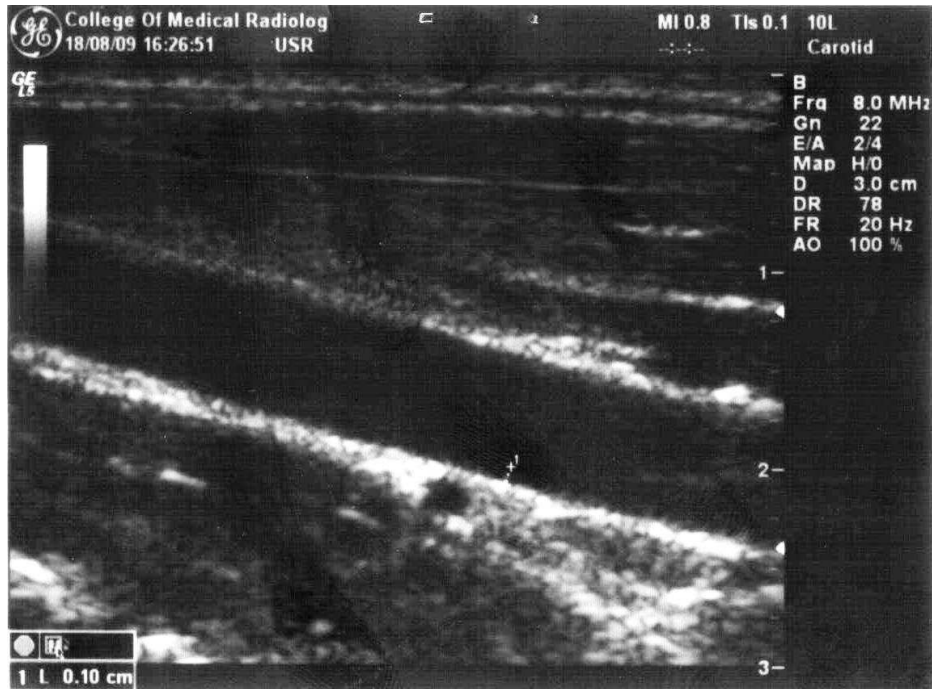

A.24 Rt CCA-Male-19 years-Recent smoker (10 CPD) with IIMT-B-mode.

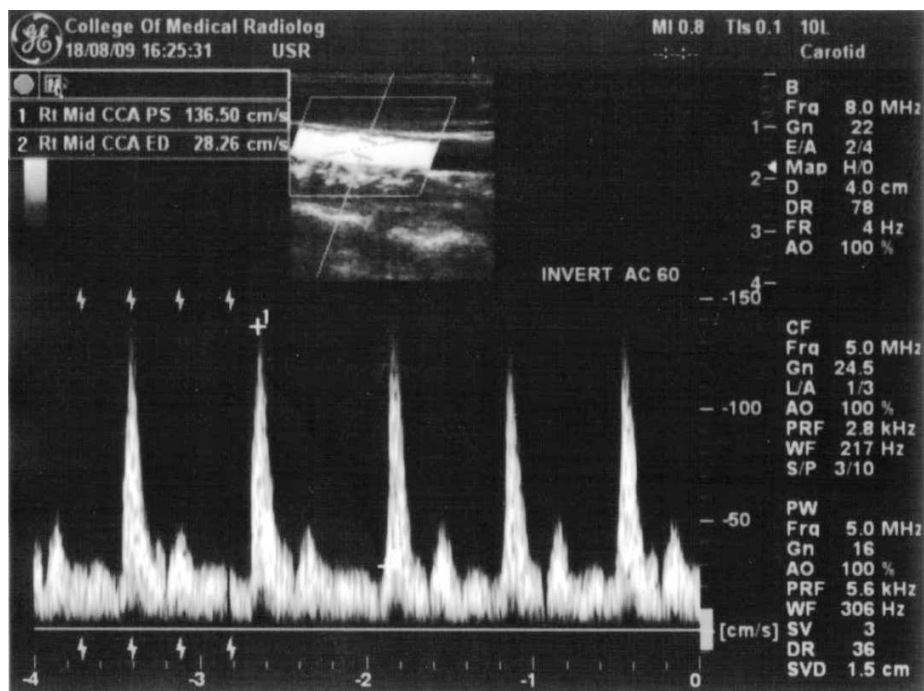

A.24 Rt CCA-Male-19 years- Current smoker (10 CPD) with IPSV and DEDV-Doppler Spectrum.

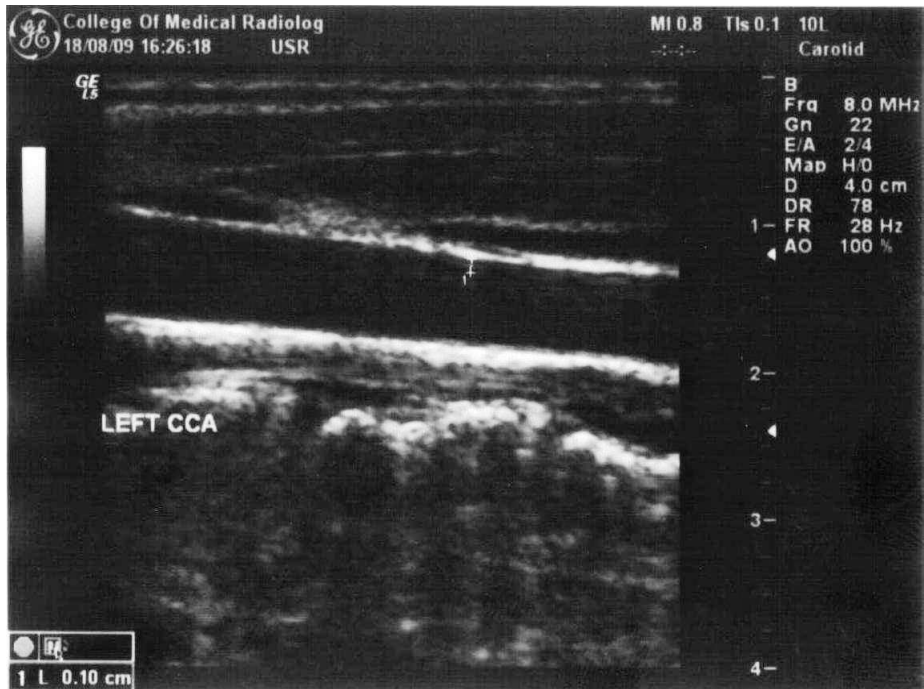

A.24 Lt CCA-Male-19 years-Recent smoker (10 CPD) with IIMT-B-mode.

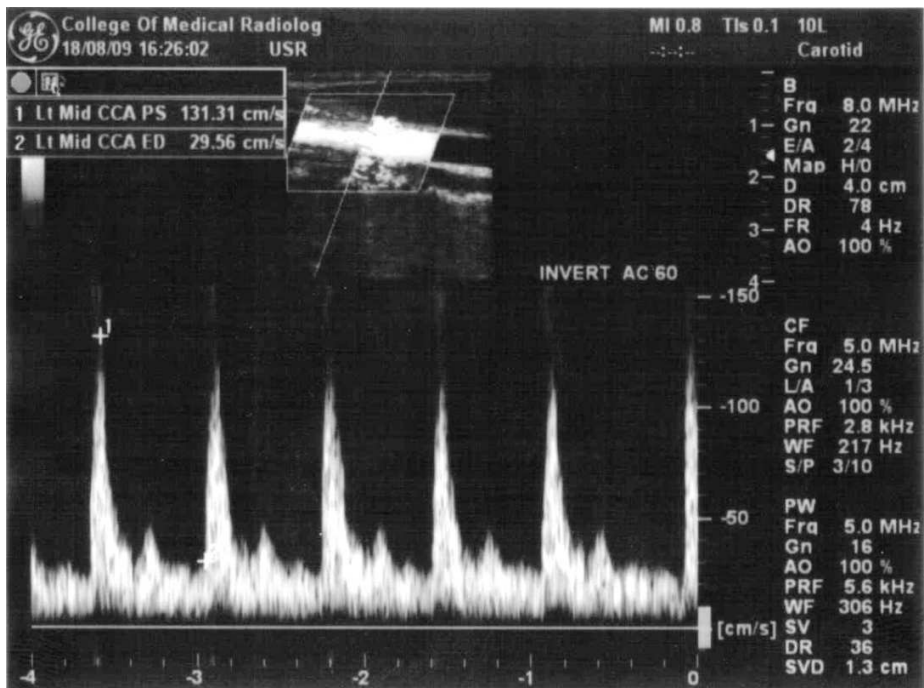

A.24 Lt CCA-Male-19 years- Current smoker (10 CPD) with IPSV and DEDV-Doppler Spectrum.

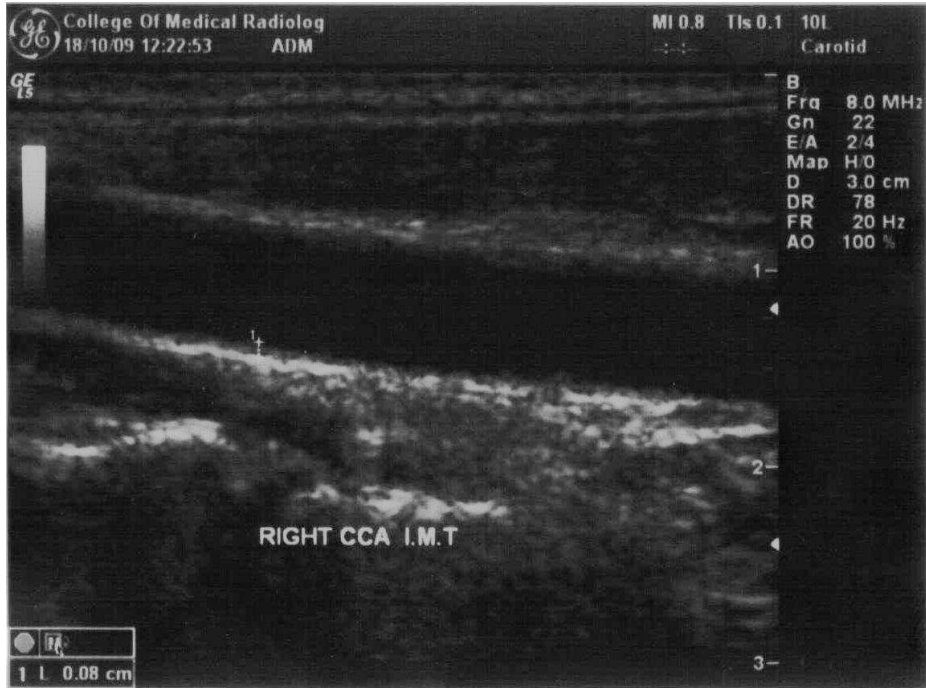

A.25 Rt CCA-Male-19 years-Former smoker (4 CPD) with IIMT-B-mode.

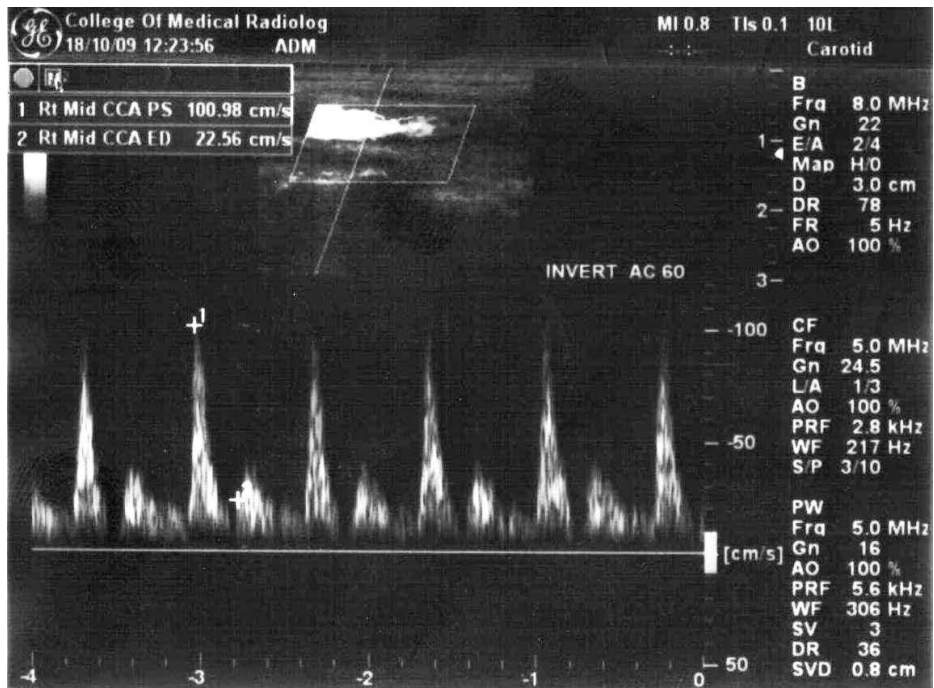

A.25 Rt CCA-Male-19 years- Former smoker (4 CPD) with IPSV and DEDV-Doppler Spectrum.

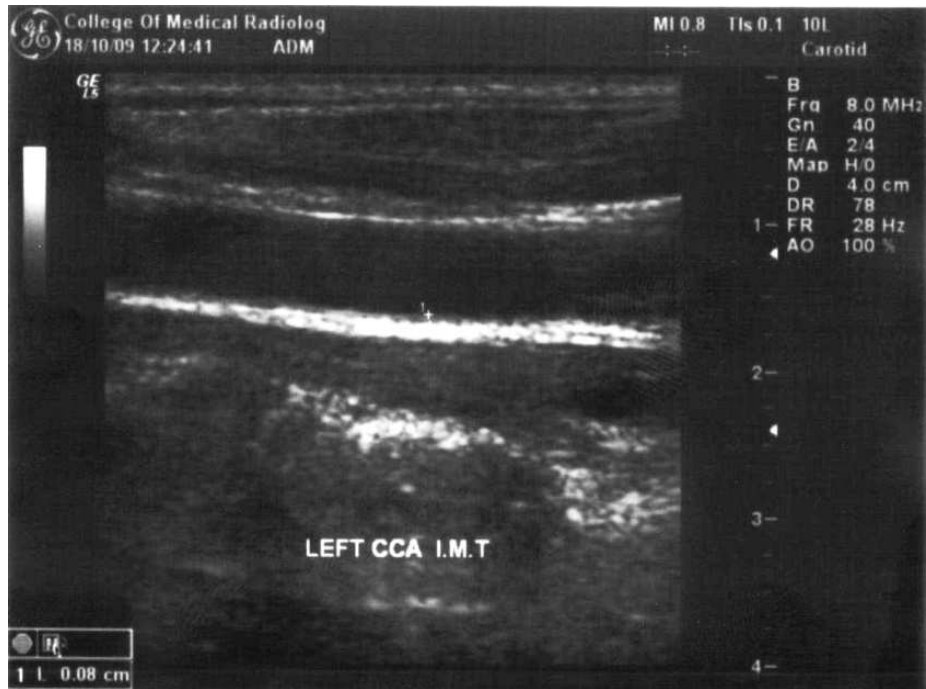

A.25 Lt CCA-Male-19 years-Former smoker (4 CPD) with IIMT-B-mode.

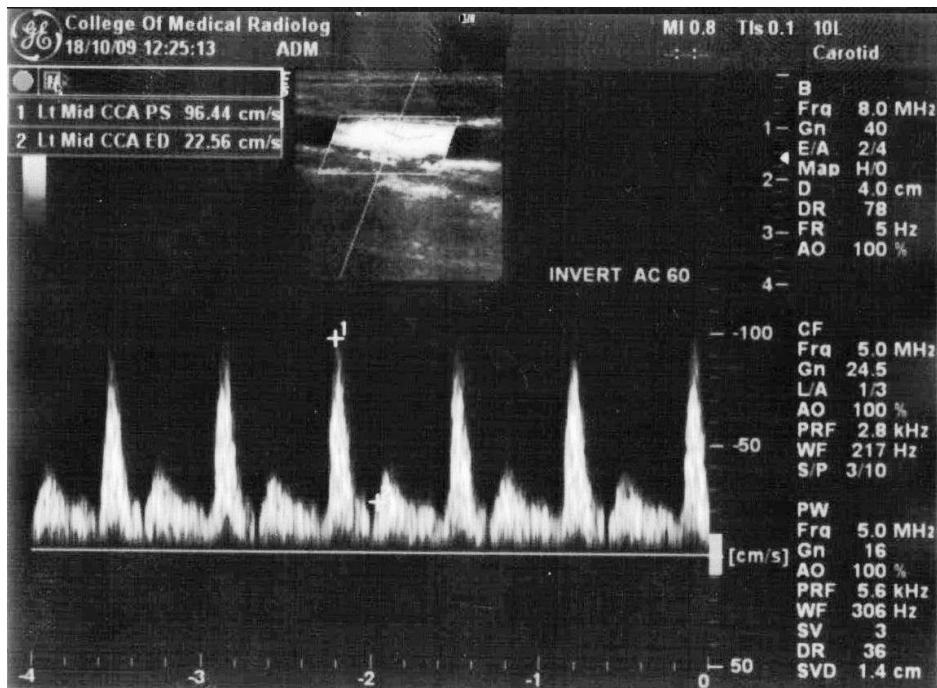

A.25 Lt CCA-Male-19 years- Former smoker (4 CPD) with IPSV and DEDV-Doppler Spectrum.

Appendix (B):

$$RI = \frac{PSV - EDV}{PSV} \quad (2.2)$$

$$PI = \frac{PSV - EDV}{mean} \quad (2.3)$$

From equation (3.2) & (3.3), the parameter PI could be deduced:

$$\frac{RI}{PI} = \frac{(PSV - EDV)}{(PSV)} \times \frac{(mean)}{(PSV - EDV)}$$

$$\frac{RI}{PI} = \frac{mean}{PSV}$$

$$PI = RI \frac{PSV}{mean}$$

$$\therefore PI \propto PSV$$

Appendix (C):

T-Test

One-Sample Statistics

	N	Mean	Std. Deviation	Std. Error Mean
VAR00008	192	.0801	.00981	.00071

One-Sample Test 1-4 CPD

	Test Value = 0.06					
	t	df	Sig. (2-tailed)	Mean Difference	95% Confidence Interval of the Difference	
					Lower	Upper
VAR00008	28.384	191	.000	.0201	.0187	.0215

T-Test

One-Sample Statistics

	N	Mean	Std. Deviation	Std. Error Mean
VAR00009	96	.0900	.00995	.00102

One-Sample Test 5-9 CPD

	Test Value = 0.06					
	t	df	Sig. (2-tailed)	Mean Difference	95% Confidence Interval of the Difference	
					Lower	Upper
VAR00009	29.550	95	.000	.0300	.0280	.0320

T-Test

One-Sample Statistics

	N	Mean	Std. Deviation	Std. Error Mean
VAR00010	160	.0997	.01003	.00079

One-Sample Test => 10 CPD

	Test Value = 0.06					
	t	df	Sig. (2-tailed)	Mean Difference	95% Confidence Interval of the Difference	
					Lower	Upper
VAR00010	50.139	159	.000	.0397	.0382	.0413

T-Test

One-Sample Statistics

	N	Mean	Std. Deviation	Std. Error Mean
VAR00011	240	.0901	.01004	.00065

One-Sample Test 1-4 currentsmokers CPD

	Test Value = 0.06					
	t	df	Sig. (2-tailed)	Mean Difference	95% Confidence Interval of the Difference	
					Lower	Upper
VAR00011	46.479	239	.000	.0301	.0288	.0314

T-Test

One-Sample Statistics

	N	Mean	Std. Deviation	Std. Error Mean
VAR00012	144	.0902	.01021	.00085

One-Sample Test 5-9 current smokers CPD

	Test Value = 0.06					
	t	df	Sig. (2-tailed)	Mean Difference	95% Confidence Interval of the Difference	
					Lower	Upper
VAR00012	35.520	143	.000	.0302	.0285	.0319

T-Test

One-Sample Statistics

	N	Mean	Std. Deviation	Std. Error Mean
VAR00013	480	.0998	.01019	.00047

One-Sample Test => 10 current smokers CPD

	Test Value = 0.06					
	t	df	Sig. (2-tailed)	Mean Difference	95% Confidence Interval of the Difference	
					Lower	Upper
VAR00013	85.518	479	.000	.0398	.0389	.0407

T-Test

One-Sample Statistics

	N	Mean	Std. Deviation	Std. Error Mean
VAR00008	192	.0801	.00981	.00071

One-Sample Test 1-4 CPD

	Test Value = 0.06					
	t	df	Sig. (2-tailed)	Mean Difference	95% Confidence Interval of the Difference	
					Lower	Upper
VAR00008	28.384	191	.000	.0201	.0187	.0215

T-Test

One-Sample Statistics

	N	Mean	Std. Deviation	Std. Error Mean
VAR00009	96	.0900	.00995	.00102

One-Sample Test 5-9 CPD

	Test Value = 0.06					
	t	df	Sig. (2-tailed)	Mean Difference	95% Confidence Interval of the Difference	
					Lower	Upper
VAR00009	29.550	95	.000	.0300	.0280	.0320

T-Test

One-Sample Statistics

	N	Mean	Std. Deviation	Std. Error Mean
VAR00010	160	.0997	.01003	.00079

One-Sample Test => 10 CPD

	Test Value = 0.06					
	t	df	Sig. (2-tailed)	Mean Difference	95% Confidence Interval of the Difference	
					Lower	Upper
VAR00010	50.139	159	.000	.0397	.0382	.0413

T-Test

One-Sample Statistics

	N	Mean	Std. Deviation	Std. Error Mean
VAR00011	240	.0901	.01004	.00065

One-Sample Test 1-4 currentsmokers CPD

	Test Value = 0.06					
	t	df	Sig. (2-tailed)	Mean Difference	95% Confidence Interval of the Difference	
					Lower	Upper
VAR00011	46.479	239	.000	.0301	.0288	.0314

T-Test

One-Sample Statistics

	N	Mean	Std. Deviation	Std. Error Mean
VAR00012	144	.0902	.01021	.00085

One-Sample Test 5-9 current smokers CPD

	Test Value = 0.06					
	t	df	Sig. (2-tailed)	Mean Difference	95% Confidence Interval of the Difference	
					Lower	Upper
VAR00012	35.520	143	.000	.0302	.0285	.0319

T-Test

One-Sample Statistics

	N	Mean	Std. Deviation	Std. Error Mean
VAR00013	480	.0998	.01019	.00047

One-Sample Test => 10 current smokers CPD

	Test Value = 0.06					
	t	df	Sig. (2-tailed)	Mean Difference	95% Confidence Interval of the Difference	
					Lower	Upper
VAR00013	85.518	479	.000	.0398	.0389	.0407

Appendices (D):

Sudan University of Science and Technology
College of Graduated Studies
Doctorate of Philosophy in Medical Diagnostic Ultrasound
Data Collection Sheet (Questionnaire)

**Evaluation of Common Carotid Arteries in Sudanese Smokers Using
Medical Diagnostic Ultrasound (B-mode and Doppler)**

Date:

Ultrasound Centre:

▪ **Patient Data:**

- Patient ID:
- Patient Name:
- Gender: Male () or Female ().
- Age:
- Martial Status: Married () or Single ().
- Occupation:
- Location:
 - A. North of Sudan ().
 - B. South of Sudan ().
 - C. West of Sudan ().
 - D. East of Sudan ().
 - E. Center of Sudan ().

▪ **Smoking Status:**

- Current smoker: yes () or no ().
 - If yes, how many cigarettes smoked per day?
1-4 cpd () or 5-9 cpd () or ≥ 10 cpd ()
- Former smoker: yes () or no ().
 - If yes, how many cigarettes smoked per day?
1-4 cpd () or 5-9 cpd () or ≥ 10 cpd ()
- Non smoker: yes () or no ().

▪ **Ultrasound Findings:**

RT CCA	Value	LT CCA	Value
IMT (cm)		IMT (CM)	
PSV (cm/sec)		PSV (cm/sec)	
EDV (cm/sec)		EDV (cm/sec)	
RI		RI	
PI		PI	