

APPENDIX

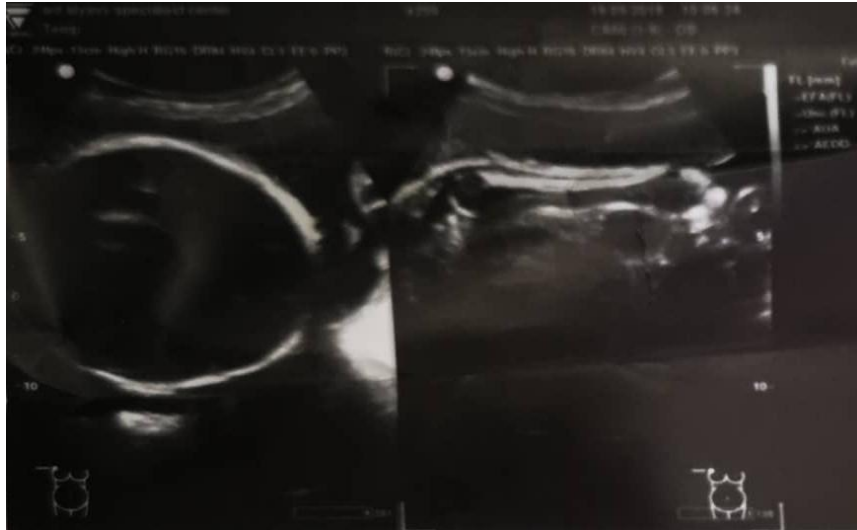

Image (1) shows fetal biometry by using femur length (FL) and bi parietal diameter (BPD), GA=33wks+3days

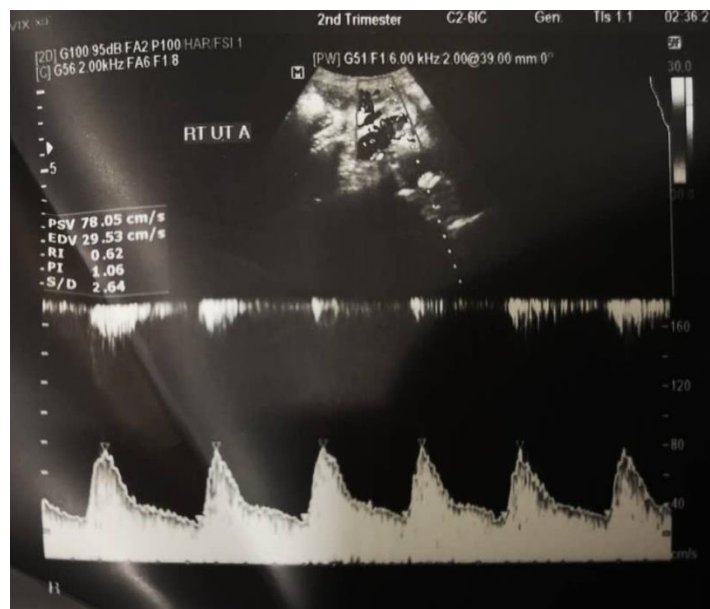

Image (2) shows CDUS and spectral Doppler of RUA indices (RI=0.62& PI=1.06) in 2nd trimester of GA.

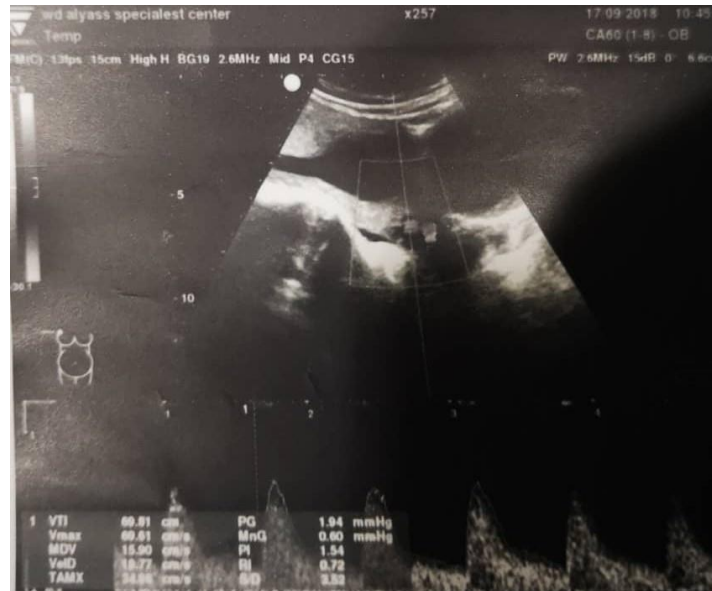

Image (3) shows normal (RI=0.72& PI=1.54) of CDUS and Spectral Doppler of early 2nd trimester (13 wks) with normal wave forms.

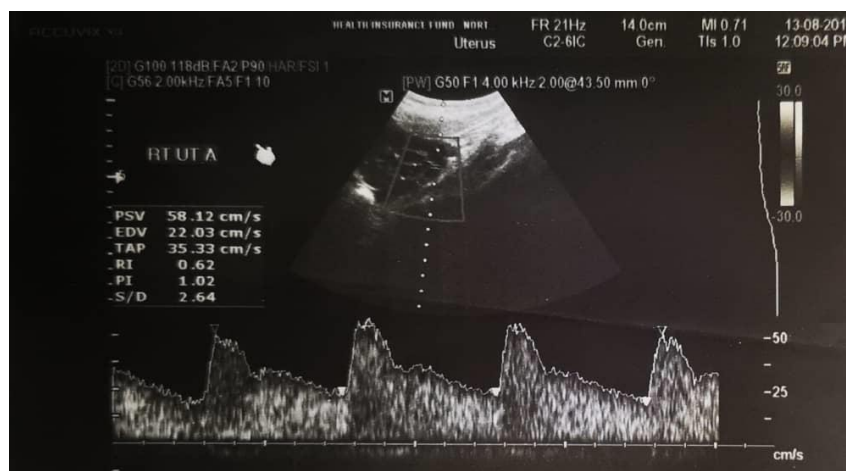

Image (4) shows normal RI=0.62& PI=1.02 of 2nd trimester GA.

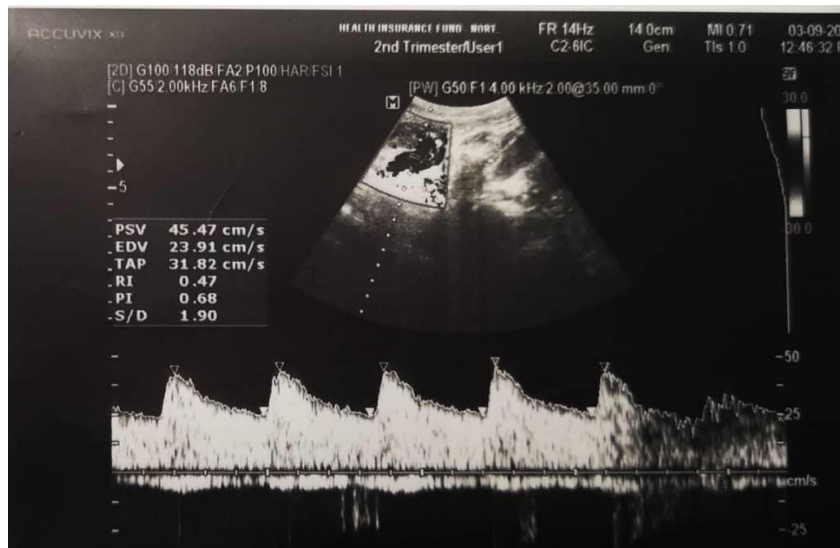

Image (5) shows normal 3rd trimester UA indices.

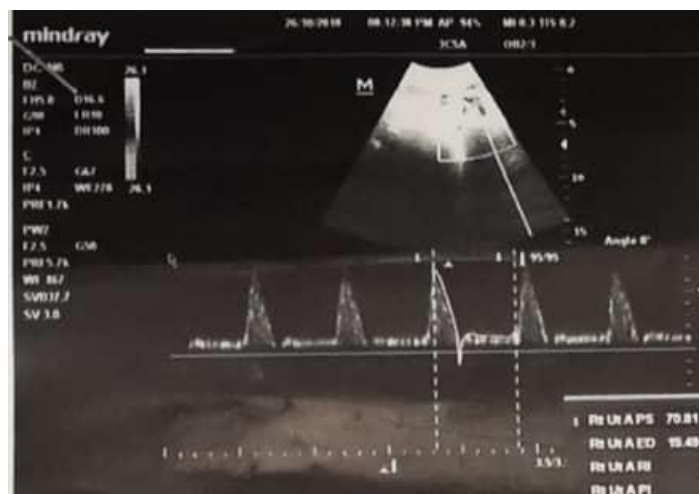

Image (6) shows high RI=0.75, high PI=2.04, early Diastolic notch in maternal 24 weeks (feature of Preeclampsia).

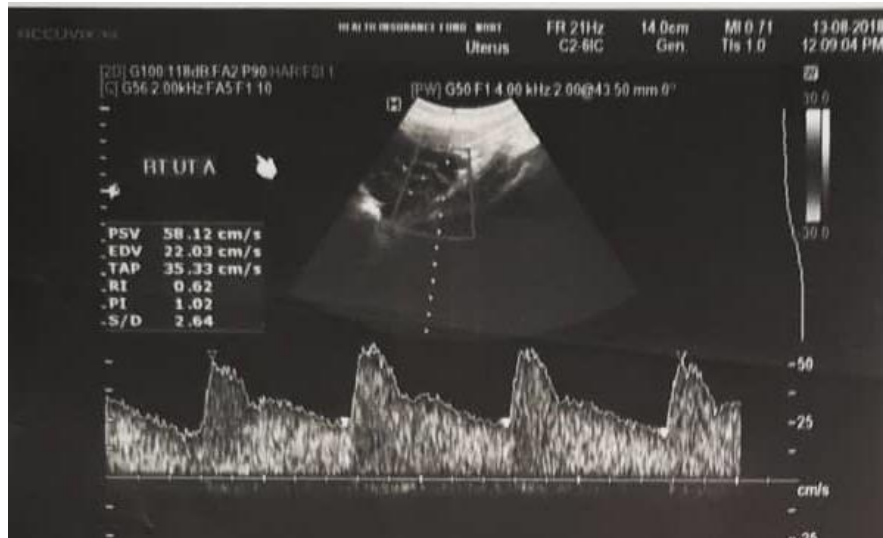

Image (7) shows abnormal UA indices in maternal of 3rd trimester of GA

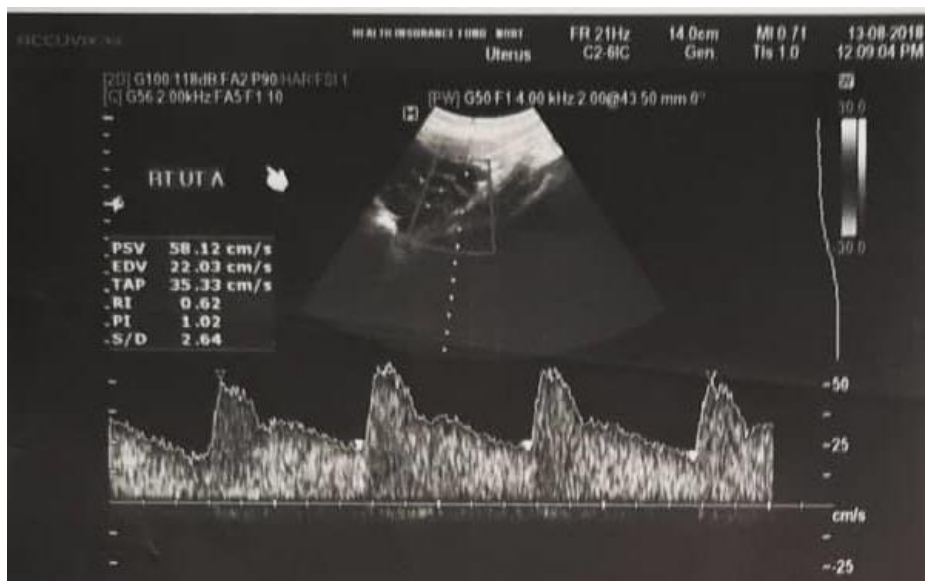

Image (8) shows GA=25wks, with normal uterine indices (RI=0.62&PI=1.02, without notch)