

- Red brickwall 30 cm thickness with (1:8) MIX
- plaster 2 cm thickness with (1:8) MIX
- insulation matrial
- white marble on wall 30\*30\*2

- Red brickwall 30 cm thickness with (1:8) MIX
- plaster 2 cm thickness with (1:8) MIX
- insulation matrial
- white marble on wall 30\*30\*2

- Acrylic emulsion bage paint
- plaster 2:5 cm 1:6 cm
- one brick wall 1:6 cm
- plaster 2:5 cm 1:6 cm
- Acrylic emulsion bage paint

- Tiles 50\*50\*0.8 cm porclein
- masonry (mortar) c/s 2cm thickness
- D.P.C 2 Bitumins layers
- RC 20 cm thickness
- plain concrete 10 cm
- mormal sand
- hard core

- Tiles 50\*50\*0.8 cm porclein
- masonry (mortar) c/s 2cm thickness
- D.P.C 2 Bitumins layers
- RC 20 cm thickness
- plain concrete 10 cm
- mormal sand
- hard core

- Acrylic emulsion bage paint
- plaster 2:5 cm 1:6 cm
- one brick wall 1:6 cm
- plaster 2:5 cm 1:6 cm
- Acrylic emulsion bage paint

- MAROON CARPET 2.5 CM THICK
- GLUE LAYER POSTIC .
- Tiles 50\*50\*0.8 cm porclein
- masonry (mortar) c/s 2cm thickness
- D.P.C 2 Bitumins layers
- RC 20 cm thickness
- plain concrete 10 cm
- mormal sand
- hard core

- MAROON CARPET 2.5 CM THICK
- GLUE LAYER POSTIC .
- Tiles 50\*50\*0.8 cm porclein
- masonry (mortar) c/s 2cm thickness
- D.P.C 2 Bitumins layers
- RC 20 cm thickness
- plain concrete 10 cm
- mormal sand
- hard core

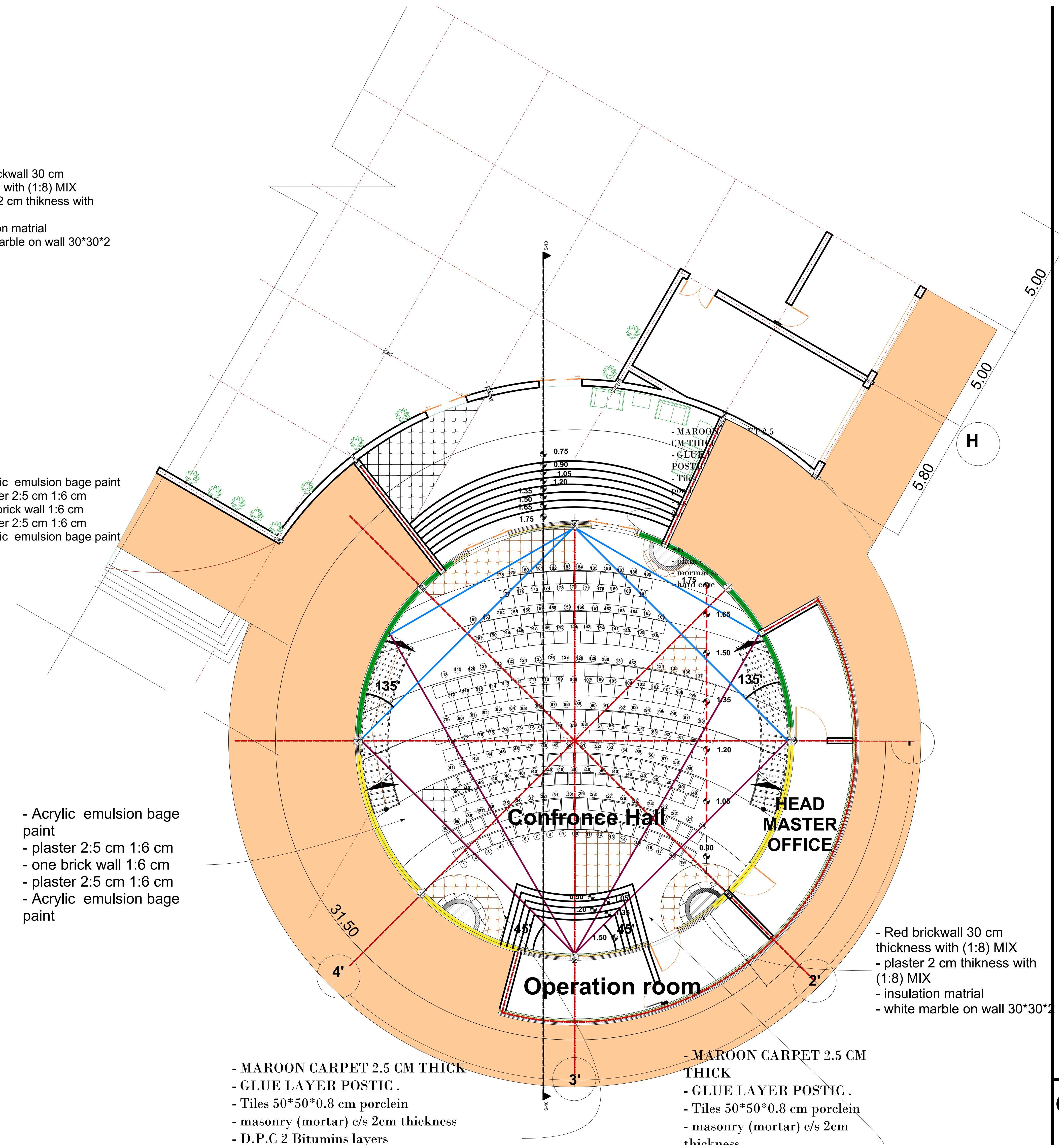

- Red brickwall 30 cm thickness with (1:8) MIX
- plaster 2 cm thickness with (1:8) MIX
- insulation matrial
- white marble on wall 30\*30\*2

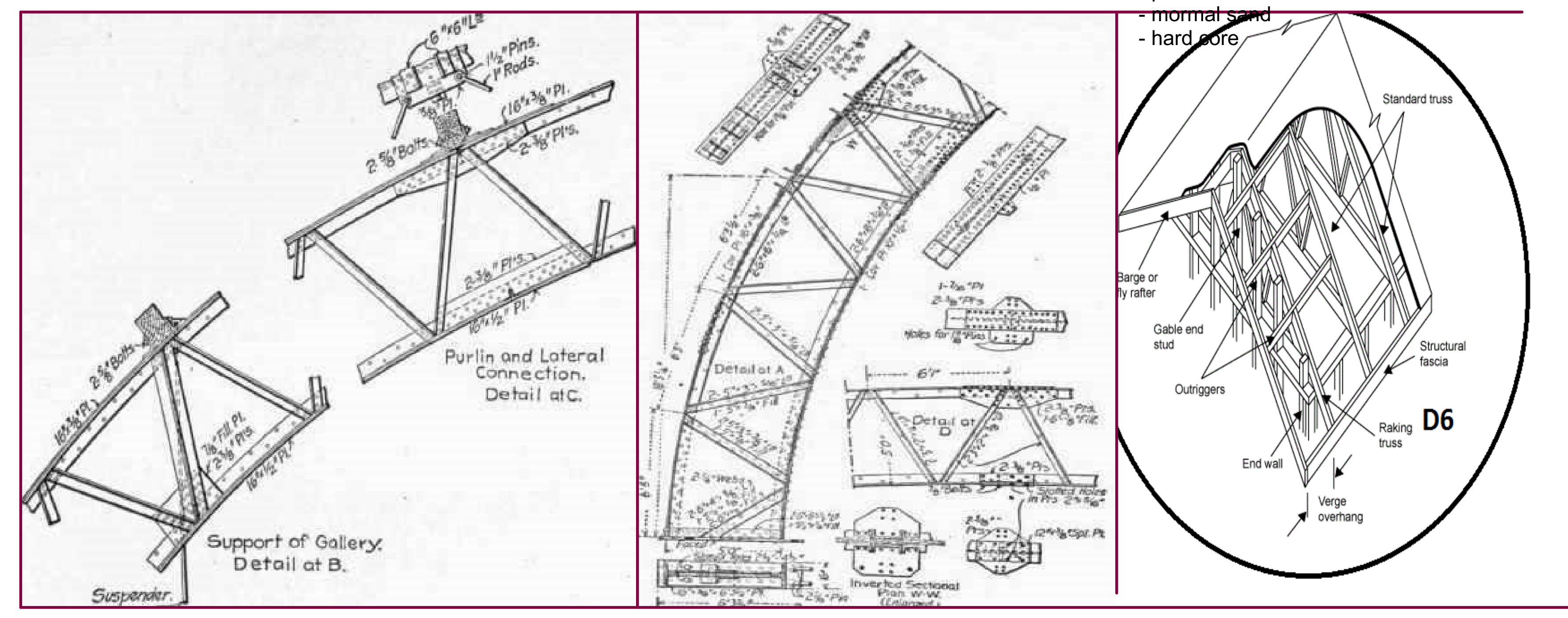

J K L M N

31.50 4' 3' 2'

H