

- CORRUGATED SHEET
- STEEL TRUSS
- CEMENT TILES 20*20 CM
- SCREED 2CM THICK 1:6
- D.P.C BITOMINOUM 2LAYERS
- R.C FLAT SLAB 20 CM THICK
- FALSE CIELING 60*60*2CM

- MAZAICO TILE 3 CM
- ROOF SLOPPING
- WATER PROOF D. B. C. 6 MM
- 6CM THERMAL INSULATION.
- R. C. SLAB 16 CM

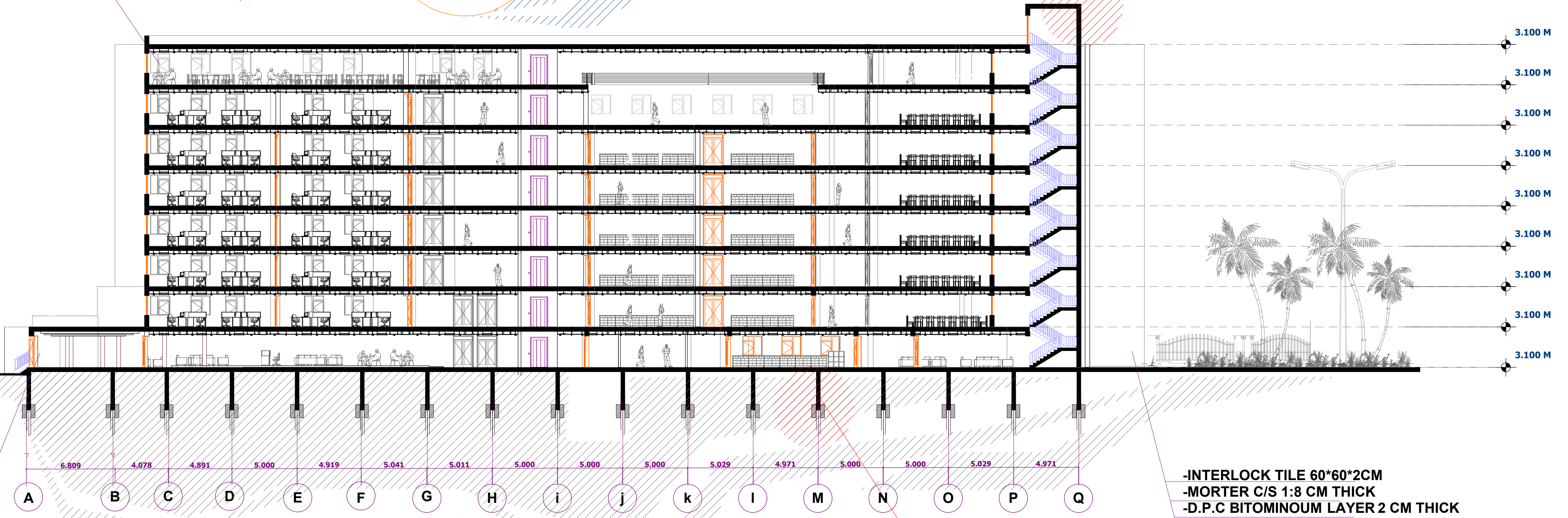
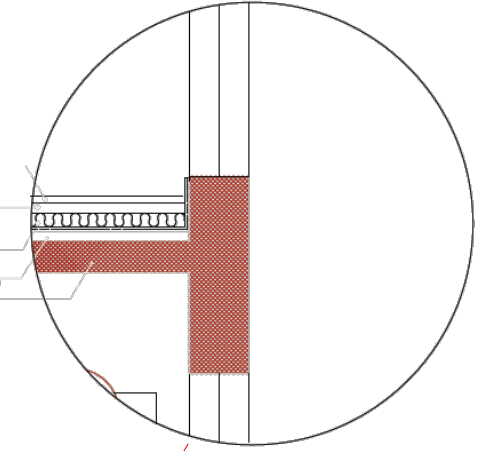

- PORCELAIN TILE 60*60*0.8 CM
- MORTER C/S 1:8 CM THICK
- D.P.C BITOMINOUM LAYER 2 CM THICK
- R.C 20 CM THICK
- RAFT FOUNDATION PILE
- HARD CORE 30 CM THICK
- NATURAL SOIL

- INTERLOCK TILE 60*60*2CM
- MORTER C/S 1:8 CM THICK
- D.P.C BITOMINOUM LAYER 2 CM THICK
- HARD CORE 15 CM
- NATURAL SOIL

