

**Sudan University of science and technology**  
**College of post graduate M.SC program, haematology**  
**Research project**

**Questionnaire on assessment of CBC in patients with chronic renal failure**

No ( )

A/for the patient

1/ Name \_\_\_\_\_ 2/ age \_\_\_\_\_

3/ are you agree to participate in this research Yes ( ) No ( )

Sex male ( ) female ( ) 4/

Frequency of dialysis twice /week ( ) Three times/week ( ) 5/

6/ have you ever received blood or blood component in the last 3 months?

If yes when? 1/ throughout the last month ( )

2/ two months ago ( )

3/ three months ago ( )

No ( )

/ Economical status 1/ poor ( ) 2/ medium ( ) 3/ high ( )

B/ for the authorized medical officer

8 / is the patient is on erythropoietin therapy?

If yes (1) dose.....

No ( )

9/ is the patient is on iron therapy? If yes Dose .....

No ( )

## Appendix 2 haemodialysis



t: [connect.in.com/dialysis/photos-1-1-1-293bb2d1..](https://connect.in.com/dialysis/photos-1-1-1-293bb2d1..)

Appendix 3 peripheral blood pictures in patients with chronic renal failure

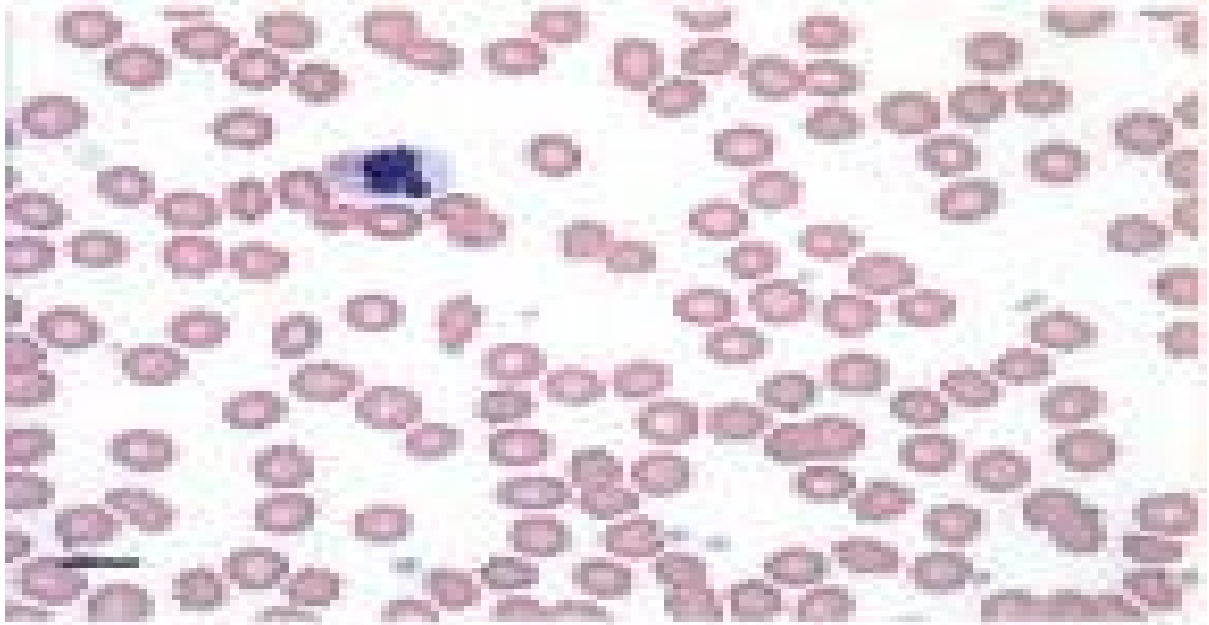

Peripheral blood picture in patients with chronic renal failure.

Appendix 4 Normal kidney

