

**Appendix:**

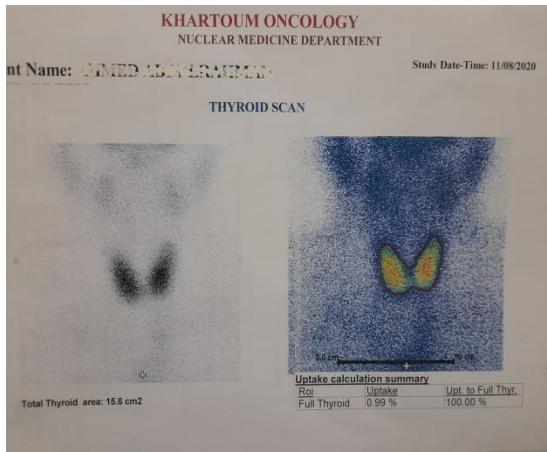

**(A)**

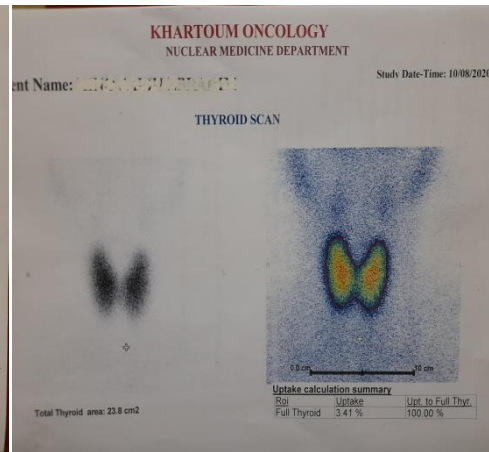

**(B)**

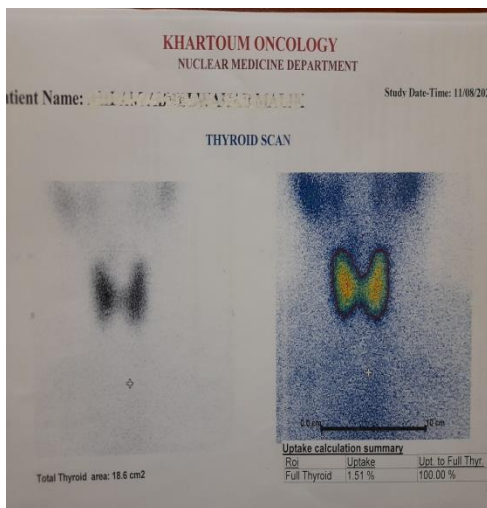

**(C)**

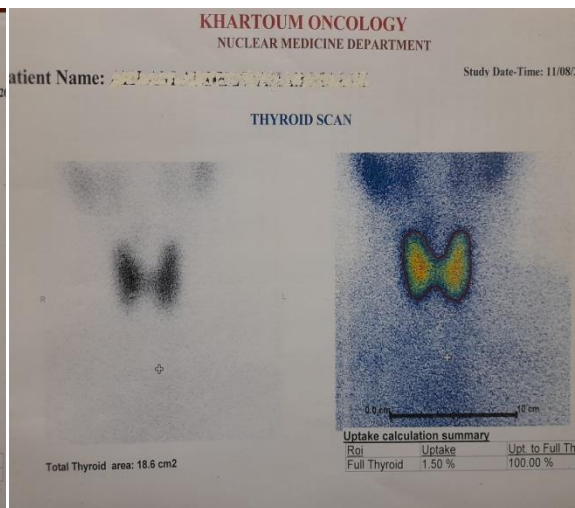

**(D)**

A representative images of regions of interest drawn around the thyroid gland (black) and background .The thyroid uptake calculation summary by <sup>99m</sup>Tc & size was( 3.41% , 23.8Cm2) , (0.99%, 15.6Cm2) , (1.51%, 18.6Cm2) , (1.50%, 18.6Cm2) respectively.

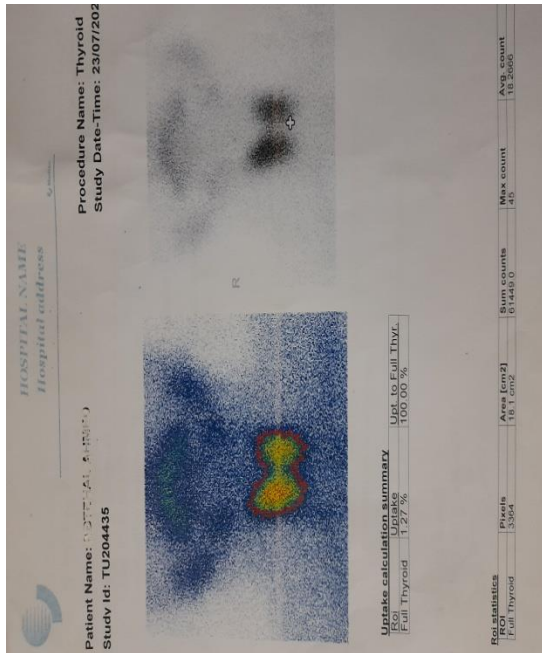

(A)

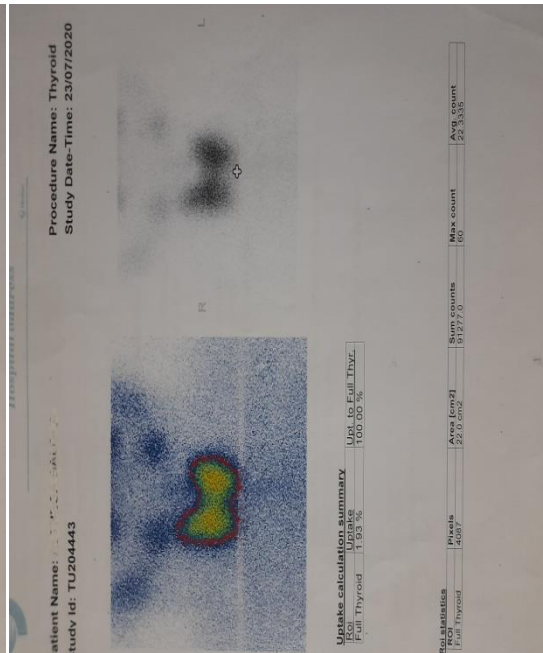

(B)

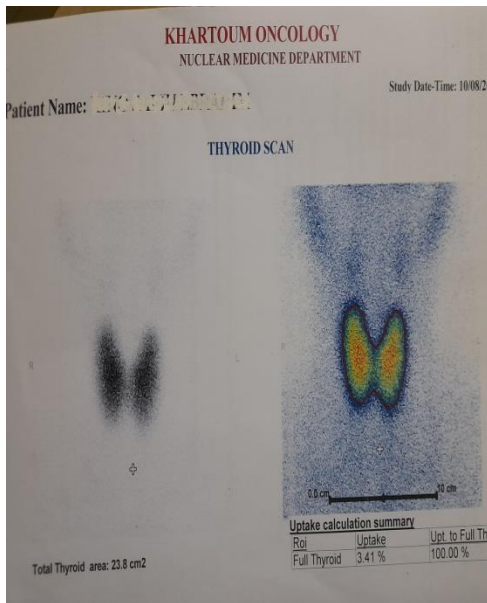

(C)

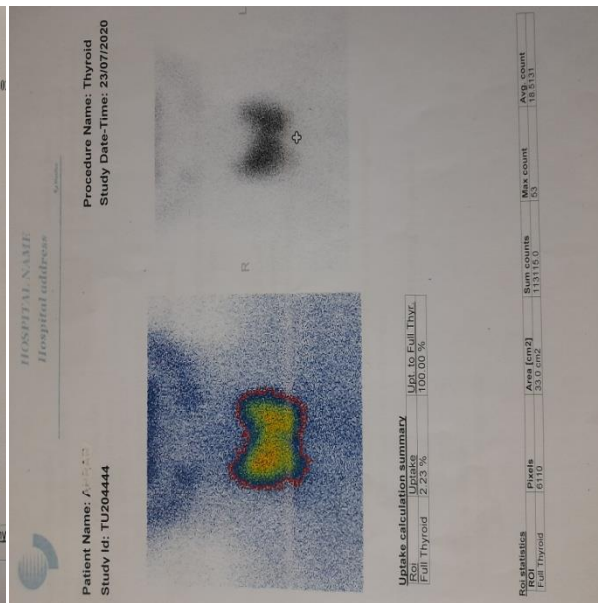

(D)

A representative images of regions of interest drawn around the thyroid gland (black) and background .The thyroid uptake calculation summary by  $^{99m}\text{Tc}$  & size was( 2.34% , 22.8Cm2) , (0.5%, 18.4Cm2) , (2.2%, 17.6Cm2) , (1.7%, 19.4Cm2) respectively.

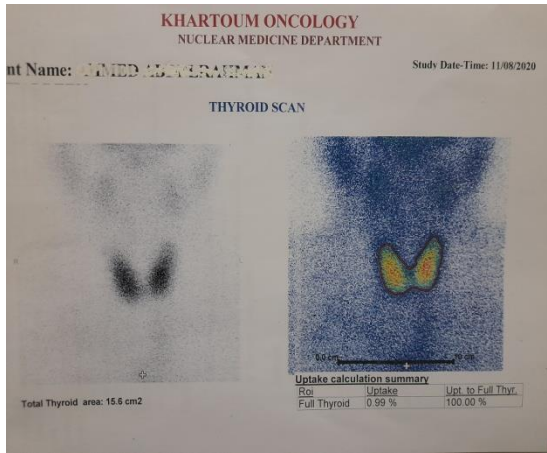

(A)

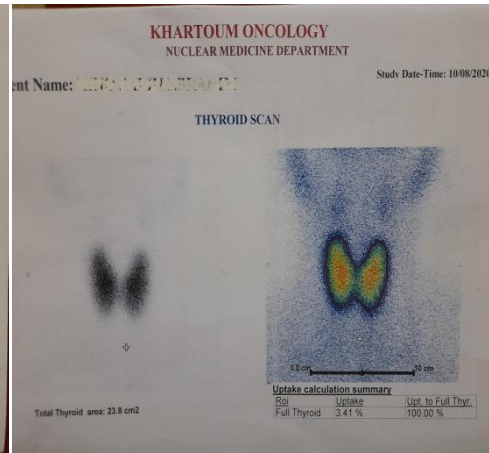

(B)

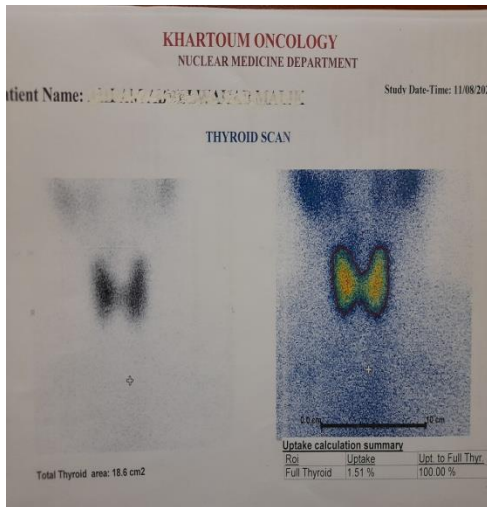

(C)

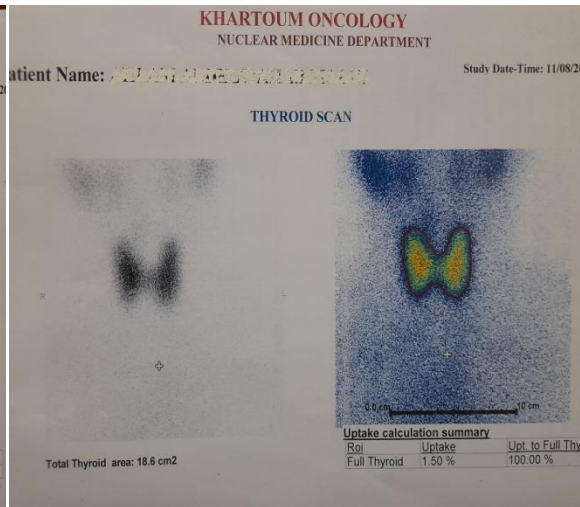

(D)

A representative images of regions of interest drawn around the thyroid gland (black) and background .The thyroid uptake calculation summary by  $^{99m}\text{Tc}$  & size was( 4.4% , 25.8Cm<sup>2</sup> ) , (2.3% , 22.2Cm<sup>2</sup> ) , (1.34% , 19.6Cm<sup>2</sup> ) , (1.4% , 20.6Cm<sup>2</sup>) respectively.

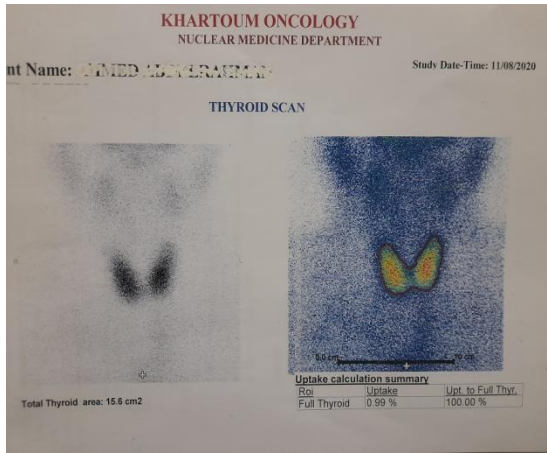

(A)

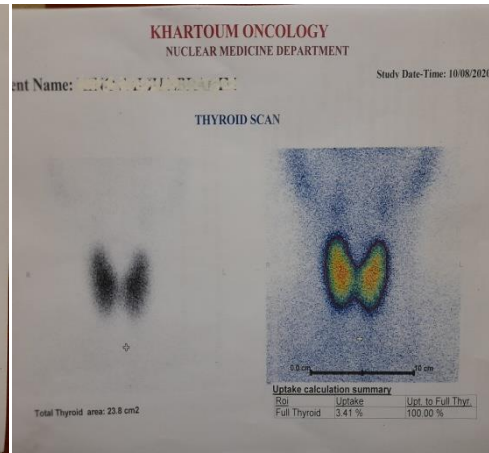

(B)

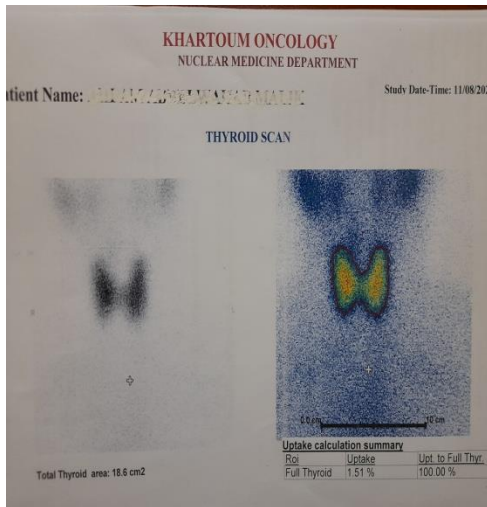

(C)

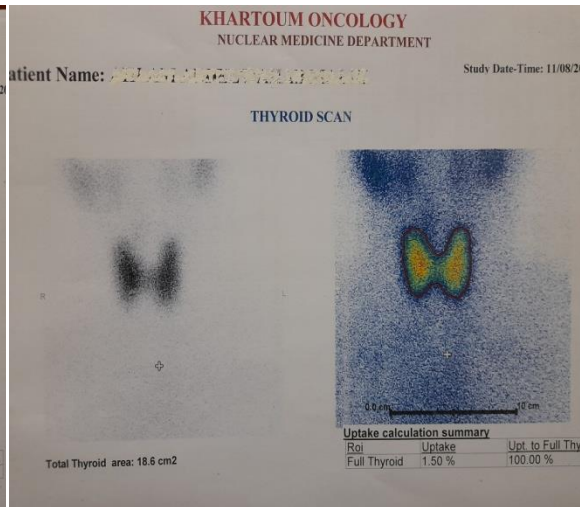

(D)

A representative images of regions of interest drawn around the thyroid gland (black) and background .The thyroid uptake calculation summary by  $^{99m}\text{Tc}$  & size was( 3.41% , 25.8Cm<sup>2</sup> ) , (2.99% , 17.6Cm<sup>2</sup> ) , (1.78% , 20.6Cm<sup>2</sup> ) , ( 2.50% , 21.6Cm<sup>2</sup> ) respectively.

جمهورية السودان  
 وزارة الصحة وولاية الخرطوم  
 مستشفى الخرطوم لعلاج الأورام  
 قسم الطب النووي

Republic of The Sudan  
 Ministry of Health -Khartoum  
 Khartoum Oncology Hospital  
 Nuclear Medicine Department

Name: XXXXXXXXXXXXXXXX  
 Investigation required: Thyroid Scan  
 Date: 11-8-2020.  
**Tc<sup>99m</sup> pertechnetate Thyroid scan and uptake**

**Technique:**  
 Static spots views of the anterior neck were acquired 20 min following administration of 5 mCi 185MBq of Tc<sup>99m</sup>.

**Findings:**

- ❖ Normal thyroid gland area 15.6 Cm2.
- ❖ No evidence of retrosternal extension
- ❖ Homogenous tracer uptake of thyroid lobes.
- ❖ Thyroid uptake =0.99% (N 0.5 – 4.0%).

**Opinion:**

- Normal thyroid uptake value & area with homogenous distribution of radiotracer.

Thank you for referring this patient

Dr. Awad Eltayeb  
 Nuclear medicine Specialist

جمهورية السودان  
 وزارة الصحة وولاية الخرطوم  
 مستشفى الخرطوم لعلاج الأورام  
 قسم الطب النووي

Republic of The Sudan  
 Ministry of Health -Khartoum  
 Khartoum Oncology Hospital  
 Nuclear Medicine Department

Name: XXXXXXXXXXXXXXXX  
 Investigation required: Thyroid Scan  
 Date: 11-8-2020.  
**Tc<sup>99m</sup> pertechnetate Thyroid scan and uptake**

**Technique:**  
 Static spots views of the anterior neck were acquired 20 min following administration of 5 mCi 185MBq of Tc<sup>99m</sup>.

**Findings:**

- ❖ Normal thyroid gland area 15.6 Cm2.
- ❖ No evidence of retrosternal extension
- ❖ Homogenous tracer uptake of thyroid lobes.
- ❖ Thyroid uptake =0.99% (N 0.5 – 4.0%).

**Opinion:**

- Normal thyroid uptake value & area with homogenous distribution of radiotracer.

Thank you for referring this patient

Dr. Awad Eltayeb  
 Nuclear medicine Specialist

Diagnostic reports for thyroid uptake scan with Tc99m reveals anatomical natures, uptake & thyroid size.

Republic of The Sudan Ministry of Health - Khartoum Khartoum Oncology Hospital Nuclear Medicine Department	جمهورية السودان وزارة الصحة ولاية الخرطوم مستشفى الخرطوم لعلاج الأورام قسم الطب النووي
Name: XXXXXXXXXXXXXXXX Investigation required: Thyroid Scan Date: 12-8-2020. <b><sup>99m</sup>Tc pertechnetate Thyroid scan and uptake</b> <u>Technique:</u> Static spots views of the anterior neck were acquired 20 min following administration of 5 mCi 185MBq of <sup>99m</sup> Tc. <u>Findings:</u> <ul style="list-style-type: none"> <li>❖ Normal thyroid gland area 19.5 Cm<sup>2</sup>.</li> <li>❖ No evidence of retrosternal extension</li> <li>❖ Homogenous tracer uptake of thyroid lobes.</li> <li>❖ Thyroid uptake =0.78% (N 0.5 – 4.0%).</li> </ul> <u>Opinion:</u> <ul style="list-style-type: none"> <li>• Normal thyroid uptake value &amp; area with homogenous distribution of radiotracer.</li> </ul> <p style="text-align: center;">Thank you for referring this patient</p> <p style="text-align: right;">Dr. Awad Eltayeb Nuclear medicine Specialist</p>	

Republic of The Sudan Ministry of Health - Khartoum Khartoum Oncology Hospital Nuclear Medicine Department	جمهورية السودان وزارة الصحة ولاية الخرطوم مستشفى الخرطوم لعلاج الأورام قسم الطب النووي
Name: XXXXXXXXXXXXXXXX Investigation required: Thyroid Scan Date: 12-8-2020. <b><sup>99m</sup>Tc pertechnetate Thyroid scan and uptake</b> <u>Technique:</u> Static spots views of the anterior neck were acquired 20 min following administration of 5 mCi 185MBq of <sup>99m</sup> Tc. <u>Findings:</u> <ul style="list-style-type: none"> <li>❖ Normal thyroid gland area 19.5 Cm<sup>2</sup>.</li> <li>❖ No evidence of retrosternal extension</li> <li>❖ Homogenous tracer uptake of thyroid lobes.</li> <li>❖ Thyroid uptake =0.78% (N 0.5 – 4.0%).</li> </ul> <u>Opinion:</u> <ul style="list-style-type: none"> <li>• Normal thyroid uptake value &amp; area with homogenous distribution of radiotracer.</li> </ul> <p style="text-align: center;">Thank you for referring this patient</p> <p style="text-align: right;">Dr. Awad Eltayeb Nuclear medicine Specialist</p>	

Diagnostic reports for thyroid uptake scan with Tc99m reveals anatomical natures, uptake & thyroid size.

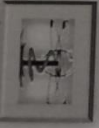
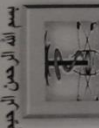
جمهورية السودان وزارة الصحة ولاية الخرطوم مستشفى الخرطوم لعلاج الأورام قسم الطب النووي	
Republic of The Sudan Ministry of Health -Khartoum State Khartoum Oncology Hospital Nuclear Medicine Department	

Name: XXXXXXXXXXXXXXXX  
 Investigation required: Thyroid Scan  
 Date: 11-8-2020.

Tc<sup>99m</sup> pertechnetate Thyroid scan and uptake

Technique:  
 Static spots views of the anterior neck were acquired 20 min following administration of 5 mCi 185MBq of Tc<sup>99m</sup>.

Findings:

- ❖ Normal thyroid gland area 15.6 Cm<sup>2</sup>.
- ❖ No evidence of retrosternal extension
- ❖ Homogenous tracer uptake of thyroid lobes.
- ❖ Thyroid uptake =0.99% (N 0.5 – 4.0%).

Opinion:

- Normal thyroid uptake value & area with homogenous distribution of radiotracer.

Thank you for referring this patient

Dr. Awad Eltayeb  
 Nuclear medicine Specialist

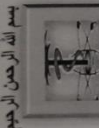
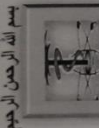
جمهورية السودان وزارة الصحة ولاية الخرطوم مستشفى الخرطوم لعلاج الأورام قسم الطب النووي	
Republic of The Sudan Ministry of Health -Khartoum State Khartoum Oncology Hospital Nuclear Medicine Department	

Name: XXXXXXXXXXXXXXXX  
 Investigation required: Thyroid Scan  
 Date: 12-8-2020.

Tc<sup>99m</sup> pertechnetate Thyroid scan and uptake

Technique:  
 Static spots views of the anterior neck were acquired 20 min following administration of 5 mCi 185MBq of Tc<sup>99m</sup>.

Findings:

- ❖ Normal thyroid gland area 19.5 Cm<sup>2</sup>.
- ❖ No evidence of retrosternal extension
- ❖ Homogenous tracer uptake of thyroid lobes.
- ❖ Thyroid uptake =0.78% (N 0.5 – 4.0%).

Opinion:

- Normal thyroid uptake value & area with homogenous distribution of radiotracer.

Thank you for referring this patient

Dr. Awad Eltayeb  
 Nuclear medicine Specialist

Diagnostic reports for thyroid uptake scan with Tc99m reveals anatomical natures, uptake & thyroid size.